

**Acknowledgment and  
Notice of Acknowledgment  
of Acceptance of R.S. 2477  
Right-of-Way Grant**

**THE STATE OF UTAH**

**TO ALL WHOM THESE PRESENTS SHALL COME, Greeting:**

**Know ye,** This is an Acknowledgment and Notice of Acknowledgment made under Utah Code Sections 72-5-309 through 310 inclusive, that the grant of the United States of America of “the right of way for the construction of highways over public lands, not reserved for public uses” under United States Revised Statutes 2477 (43 U.S.C. Section 932 (repealed October 21, 1976, with proviso recognizing the validity of rights-of-way already established)) was accepted for and on behalf of the State of Utah and its political subdivision Utah County as it pertains to the highway located in Utah County known as LAKE MTN COMMUNICATIONS ROAD; County Road Number: D004; State Geographic Information Database (SGID) Road Identification Number: RD250012. Total road length is 12.48 miles more or less.

The reason for this Acknowledgment and Notice of Acknowledgment includes, but is not limited to, the fact that the road was constructed, mechanically, or by continuous use as a public highway for a period of at least ten years, over public lands not reserved for public uses, prior to the earlier of (a) the October 21, 1976 repeal of R.S. 2477 or (b) the date the servient estate was reserved for public uses.

This Acknowledgment and Notice of Acknowledgment applies only to the segments of the road that traverse land owned by the Bureau of Land Management, United States Department of the Interior, and does not apply to segments of the road that traverse land owned by any other person or entity. The State of Utah and its political subdivisions reserve the right to make further acknowledgments and notices of acknowledgment with regard to road segments that traverse land owned by other entities, including the United States of America, through one or more of its agencies.

A printed copy of a map showing the location of the road in said county is appended hereto as “Attachment 1,” a printed copy of representative photos of the road is appended hereto as “Attachment 2,” a printed copy of a description of the beginning and ending points of the entire road together with a list of Townships, Ranges and Sections that may be traversed by the road in said county is appended hereto as “Attachment 3,” and a printed copy of the Road Centerline Description Cover Page(s) is appended hereto as “Attachment 4.” The Appendices listed in “Attachment 4” that contain the actual road centerline descriptions are incorporated herein by reference.

A printed copy of this Acknowledgment and Notice of Acknowledgment, together with its Attachments and Appendices, may be viewed and/or obtained at the office of the Utah State Archives.

An electronic copy of this Acknowledgment and Notice of Acknowledgment, together with its Attachments and Appendices, may be viewed and/or downloaded as read-only PDF (Portable Document Format) files via the

Internet at <http://recorded2477roads.utah.gov>.

The owner of the servient estate in the land underlying the road-segments subject to this Acknowledgment and Notice is believed to be the United States of America through one or more of its agencies. Any of such agencies or any other person with a servient ownership claim or a competing dominant estate right-of-way ownership claim, may file a petition in the State District Court for Salt Lake County for a decision regarding the correctness of this Acknowledgment. A claimant shall file a petition within sixty (60) days after receipt of this Notice.

**In Witness Whereof**, I, John Harja, the official designee of the Governor of the State of Utah, in conformity to the laws of the State (Utah Code Sections 72-5-308 through 310 inclusive), have caused this Acknowledgment and Notice of Acknowledgment to be made.

Signed by my hand in Salt Lake City, Utah, the 21<sup>st</sup> day of February, 2008.

By the Governor's Designee

  
John Harja

**CERTIFICATION**

State of Utah                    )  
  : ss  
County of Salt Lake         )

I hereby certify that the signer of the foregoing document, John Harja, is personally known by me, has made a voluntary signature and taken an oath stating that he is the official designee of the Governor of the State of Utah and is authorized to sign this document on the Governor's behalf pursuant to Utah Code Section 72-5-309. He further vouched that, based upon information and belief, the facts alleged therein are true.

Dated this 21<sup>st</sup> day of February, 2008.

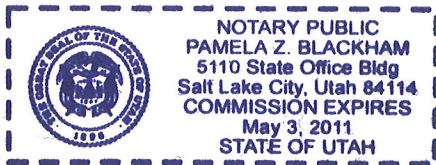

  
Notary Public



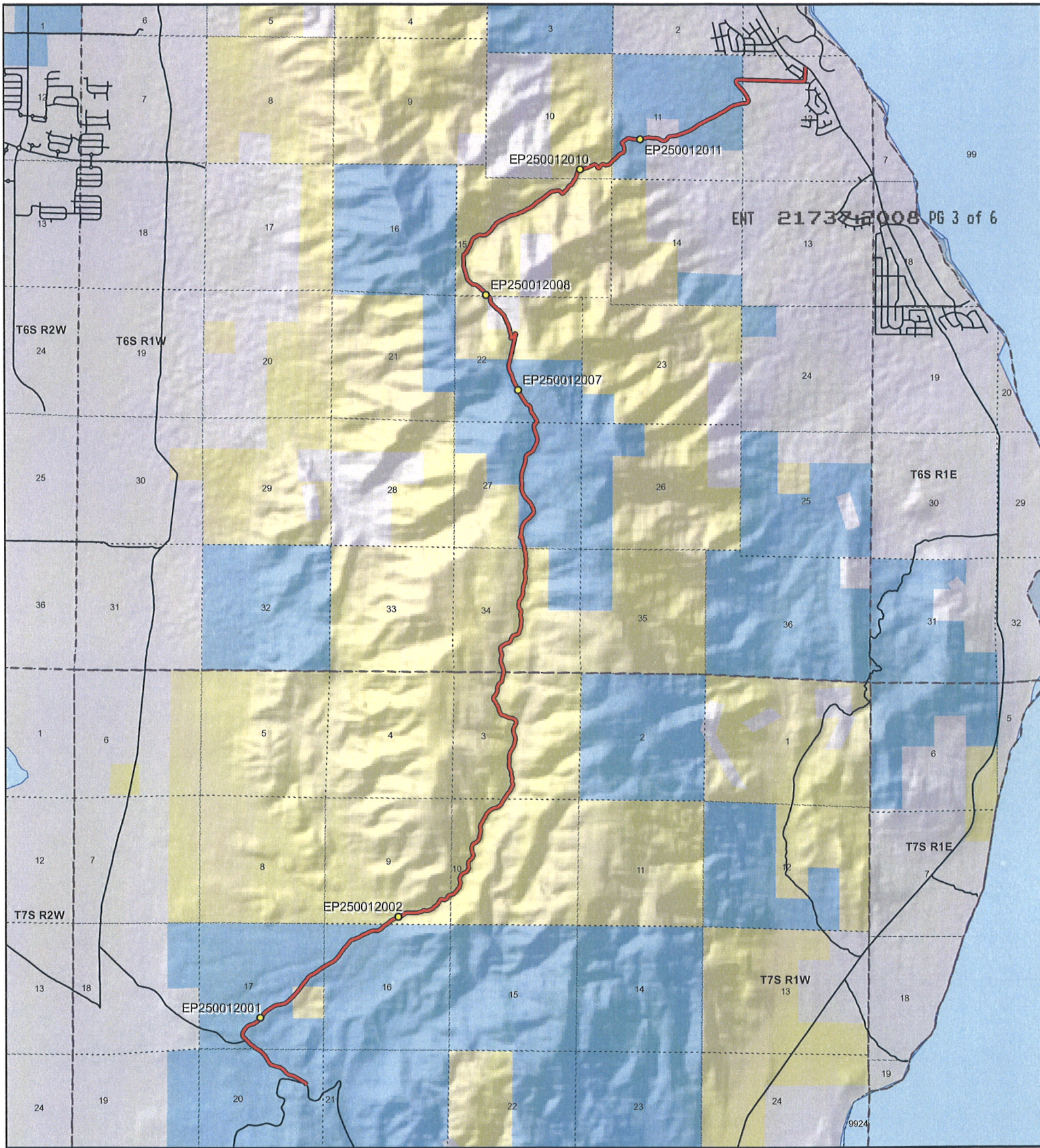

ENT 21737-2008 PG 3 of 6

1:65,409  
1 inch equals 1.0 miles

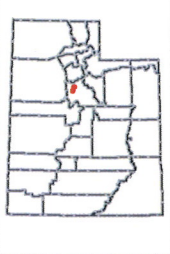

**LAKE MTN COMMUNICATIONS ROAD - Utah County**  
**SGID RD\_ID RD250012**

<b>Land Ownership Categories</b>		<b>Transportation Network</b>	
◆ BLM	◆ Wilderness	— LAKE MTN COM. ROAD	◆ Title V: Issued Or Under Consideration By BLM Or County
◆ Private	◆ UDWR Wildlife Reserve	— Other Roads	◆ Photo Event Point
◆ SITLA, State Trust Land	◆ DOD, Military	— State Parks and Recreation	◆ Section = 1 Mile
◆ USFS, National Forest	◆ State Sovereign Land	◆ Tribal, Indian Reservation	
◆ State Parks and Recreation	◆ USFWS, Natl. Wildlife Refuge		

Map prepared by the State of Utah  
Automated Geographic Reference Center  
Room 5130 State Office Building  
Salt Lake City, Utah 84114  
Nov 06, 2006



Attachment 2



EP250012001



EP250012002



EP250012007



EP250012008



EP250012010

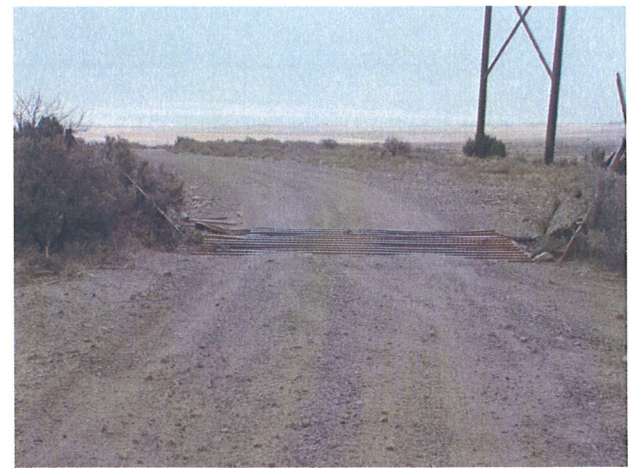

EP250012011

Lake Mtn. Communcations Road - Utah County  
SGID RD\_ID RD250012

Map prepared by the State of Utah  
Automated Geographic Reference Center  
Room 5130 State Office Building  
Salt Lake City, Utah 84114  
October 30, 2006



### Attachment 3

#### Beginning & Ending Points and Township, Range, and Section References For:

**Popular Name: LAKE MTN COMMUNICATIONS ROAD**

**County: Utah**

**County Road Number: D004**

**State Geographic Information Database (SGID) Road Identification Number: RD250012.**

**Total Road Length: 12.48 miles more or less.**

**Beginning at a point** on the road centerline located at 40 degrees 11 minutes 57.68 seconds North Latitude and -111 degrees 58 minutes 13.71 seconds West Longitude, which can be converted to mapping accuracy State Plane Utah Central Zone NAD 83 feet coordinates of X = 1,509,002.4 feet and Y = 7,241,686.6 feet based on the US Survey Foot conversion.

**Ending at a point** on the road centerline located at 40 degrees 19 minutes 01.24 seconds North Latitude and -111 degrees 53 minutes 47.06 seconds West Longitude, which can be converted to mapping accuracy State Plane Utah Central Zone NAD 83 feet coordinates of X = 1,529,881.4 feet and Y = 7,284,445.1 feet based on the US Survey Foot conversion.

This road may traverse:

Township 6 South Range 1 West, Section(s) 10,11,12,15,22,27,34, Salt Lake Base & Meridian

Township 7 South Range 1 West, Section(s) 3,9,10,16,17,20, Salt Lake Base & Meridian

See Attachment 1 above for a cartographic depiction of the course of this road.



**Attachment 4  
Road Centerline Description Cover Page(s)**

**Popular Name: LAKE MTN COMMUNICATIONS ROAD**

**County: Utah**

**County Road Number: D004**

**State Geographic Information Database (SGID) Road Identification Number: RD250012.**

**Total Road Length: 12.48 miles more or less.**

**Centerline Descriptions Of Road-Segments That Cross Over Federally Owned Land, Derived From Global Positioning System Data And Cross-checked against USGS Digital Orthophoto Quadrangles Compiled By The Utah Automated Geographic Reference Center And Entered Into The State Geographic Information Database (SGID).**

<b>Road-Segments Listed by SGID Road Identification Number (RD ID)</b>	<b>Road-Segment Numbers</b>	<b>Believed Ownership Of Servient Estate</b>	<b>Approximate Segment Length</b>	<b>See Attached Appendix</b>
RD250012	001	ST	1.17 Miles	(not shown)
RD250012	002	BLM	0.12 Miles	A
RD250012	003	ST	0.87 Miles	(not shown)
RD250012	004	BLM	3.84 Miles	B
RD250012	005	ST	1.69 Miles	(not shown)
RD250012	006	BLM	0.34 Miles	C
RD250012	007	PVT	0.32 Miles	(not shown)
RD250012	008	BLM	1.96 Miles	D
RD250012	009	ST	0.41 Miles	(not shown)
RD250012	010	PVT	0.27 Miles	(not shown)
RD250012	011	ST	0.58 Miles	(not shown)
RD250012	012	PVT	0.15 Miles	(not shown)
RD250012	013	ST	0.16 Miles	(not shown)
RD250012	014	PVT	0.6 Miles	(not shown)
		<b>Total Road Length</b>	<b>12.48</b>	

\* Indicates that a Title V permit will be requested, is in process, or has been issued.

† Indicates that road-segments crossing Forest Service land are under consideration by the state and county as of the date of this Acknowledgment and Notice of Acknowledgment.

## Appendix A to Attachment 4

**Popular Name: LAKE MTN COMMUNICATIONS ROAD**

**County: Utah**

**County Road Number: D004**

**State Geographic Information Database (SGID) Road Identification Number: RD250012.**

**Road-Segment Number: 002**

**Road-Segment Length: 0.12 miles more or less.**

**Believed owner of the land underlying this road-segment is: Bureau of Land Management.**

*The following description is based upon the geographic coordinate system using the NAD83 Datum. The source is GPS mapping grade data as indicated in the metadata and/or the transportation data model of the State of Utah Geographic Information Database (SGID).*

The road-segment itself is the monument that is identified by its physical presence on the land. The location of said physical presence is closely approximated by mapping grade Global Positioning System (GPS) data. Said data are checked against the corresponding gray-scale 1-meter Digital Orthophoto Quadrangles published by the United States Geological Survey (USGS) to verify a reasonable degree of accuracy. In circumstances where accurate satellite signal acquisition is not possible, such as deep, narrow canyons or under a canopy of dense foliage, or where very sharp curves in the road make accuracy questionable, such portions of the road were digitized from the corresponding gray-scale 1-meter Digital Orthophoto Quadrangles published by the United States Geological Survey (USGS).

This road-segment may traverse:

Township 7 South Range 1 West, Section(s) 17, Salt Lake Base & Meridian

The following description closely approximates the location of the centerline of the physical monument (LAKE MTN COMMUNICATIONS ROAD)-- Segment 002 based on mapping grade Global Positioning System (GPS) data as defined above:

**Beginning at a point** on the road center line located at 40 degrees 12 minutes 33.53 seconds North Latitude and -111 degrees 58 minutes 021.5 seconds West Longitude, which can be converted to mapping accuracy State Plane Utah Central Zone NAD 83 feet coordinates of X = 1,508,417.0 feet and Y = 7,245,317.4 feet; thence the following courses along the said road center line:

thence North 44 Degrees 00 Minutes 30 Seconds East 119.7 feet

thence North 43 Degrees 59 Minutes 12 Seconds East 135.3 feet

thence North 41 Degrees 11 Minutes 29 Seconds East 133.7 feet

thence North 37 Degrees 14 Minutes 36 Seconds East 134.6 feet

thence North 36 Degrees 12 Minutes 57 Seconds East 91.5 feet more or less to **the ending**

**point at:** 40 degrees 12 minutes 38.15 seconds North Latitude and -111 degrees 58 minutes 16.37 seconds West Longitude, which can be converted to mapping accuracy State Plane Utah Central Zone NAD 83 feet coordinates of X = 1,508,817.7 feet and Y = 7,245,782.4 feet.

## Appendix B to Attachment 4

**Popular Name: LAKE MTN COMMUNICATIONS ROAD**

**County: Utah**

**County Road Number: D004**

**State Geographic Information Database (SGID) Road Identification Number: RD250012.**

**Road-Segment Number: 004**

**Road-Segment Length: 3.84 miles more or less.**

**Believed owner of the land underlying this road-segment is: Bureau of Land Management.**

*The following description is based upon the geographic coordinate system using the NAD83 Datum. The source is GPS mapping grade data as indicated in the metadata and/or the transportation data model of the State of Utah Geographic Information Database (SGID).*

The road-segment itself is the monument that is identified by its physical presence on the land. The location of said physical presence is closely approximated by mapping grade Global Positioning System (GPS) data. Said data are checked against the corresponding gray-scale 1-meter Digital Orthophoto Quadrangles published by the United States Geological Survey (USGS) to verify a reasonable degree of accuracy. In circumstances where accurate satellite signal acquisition is not possible, such as deep, narrow canyons or under a canopy of dense foliage, or where very sharp curves in the road make accuracy questionable, such portions of the road were digitized from the corresponding gray-scale 1-meter Digital Orthophoto Quadrangles published by the United States Geological Survey (USGS).

This road-segment may traverse:

Township 6 South Range 1 West, Section(s) 34, Salt Lake Base & Meridian

Township 7 South Range 1 West, Section(s) 3,9,10, Salt Lake Base & Meridian

The following description closely approximates the location of the centerline of the physical monument (LAKE MTN COMMUNICATIONS ROAD)-- Segment 004 based on mapping grade Global Positioning System (GPS) data as defined above:

**Beginning at a point** on the road center line located at 40 degrees 13 minutes 04.24 seconds North Latitude and -111 degrees 57 minutes 30.43 seconds West Longitude, which can be converted to mapping accuracy State Plane Utah Central Zone NAD 83 feet coordinates of X = 1,512,394.6 feet and Y = 7,248,403.4 feet; thence the following courses along the said road center line:

thence North 55 Degrees 45 Minutes 26 Seconds East	68.8 feet
thence North 49 Degrees 44 Minutes 04 Seconds East	89.5 feet
thence North 46 Degrees 42 Minutes 35 Seconds East	91.5 feet
thence North 57 Degrees 40 Minutes 09 Seconds East	83.6 feet
thence North 71 Degrees 43 Minutes 41 Seconds East	85.2 feet
thence North 74 Degrees 36 Minutes 22 Seconds East	88.4 feet
thence North 62 Degrees 41 Minutes 40 Seconds East	101.3 feet
thence North 64 Degrees 12 Minutes 41 Seconds East	61.1 feet
thence North 69 Degrees 21 Minutes 05 Seconds East	75.6 feet
thence North 56 Degrees 33 Minutes 48 Seconds East	72.1 feet



thence North 42 Degrees 04 Minutes 52 Seconds East 66.7 feet  
 thence North 57 Degrees 23 Minutes 56 Seconds East 73.7 feet  
 thence North 87 Degrees 09 Minutes 08 Seconds East 74.6 feet  
 thence South 87 Degrees 43 Minutes 21 Seconds East 72.3 feet  
 thence South 89 Degrees 06 Minutes 22 Seconds East 77.1 feet  
 thence South 89 Degrees 09 Minutes 55 Seconds East 81.1 feet  
 thence North 89 Degrees 40 Minutes 29 Seconds East 87 feet  
 thence North 86 Degrees 40 Minutes 21 Seconds East 94 feet  
 thence North 77 Degrees 34 Minutes 48 Seconds East 94 feet  
 thence North 75 Degrees 59 Minutes 33 Seconds East 90.2 feet  
 thence North 50 Degrees 48 Minutes 48 Seconds East 102 feet  
 thence South 73 Degrees 47 Minutes 51 Seconds East 115.4 feet  
 thence North 79 Degrees 51 Minutes 19 Seconds East 86.6 feet  
 thence North 67 Degrees 03 Minutes 17 Seconds East 81.1 feet  
 thence North 63 Degrees 26 Minutes 57 Seconds East 74.3 feet  
 thence North 62 Degrees 45 Minutes 29 Seconds East 47.8 feet  
 thence North 46 Degrees 12 Minutes 55 Seconds East 94.9 feet  
 thence North 56 Degrees 07 Minutes 11 Seconds East 77.2 feet  
 thence North 45 Degrees 00 Minutes 01 Seconds East 81.7 feet  
 thence North 37 Degrees 59 Minutes 00 Seconds East 83.6 feet  
 thence North 32 Degrees 27 Minutes 08 Seconds East 80 feet  
 thence North 24 Degrees 36 Minutes 47 Seconds East 72.4 feet  
 thence North 52 Degrees 27 Minutes 30 Seconds East 65.1 feet  
 thence South 63 Degrees 25 Minutes 08 Seconds East 123.3 feet  
 thence North 53 Degrees 19 Minutes 03 Seconds East 58.7 feet  
 thence North 70 Degrees 23 Minutes 55 Seconds East 63.6 feet  
 thence North 31 Degrees 14 Minutes 11 Seconds East 53.9 feet  
 thence North 17 Degrees 47 Minutes 47 Seconds East 57 feet  
 thence North 35 Degrees 16 Minutes 56 Seconds East 62.6 feet  
 thence North 68 Degrees 44 Minutes 32 Seconds East 64.3 feet  
 thence North 77 Degrees 37 Minutes 55 Seconds East 25.2 feet  
 thence North 77 Degrees 36 Minutes 16 Seconds East 53.4 feet  
 thence North 77 Degrees 03 Minutes 19 Seconds East 67.6 feet  
 thence North 46 Degrees 34 Minutes 41 Seconds East 76.8 feet  
 thence North 41 Degrees 51 Minutes 33 Seconds East 70.9 feet  
 thence North 31 Degrees 04 Minutes 07 Seconds East 75 feet  
 thence North 35 Degrees 39 Minutes 58 Seconds East 77.1 feet  
 thence North 42 Degrees 17 Minutes 19 Seconds East 66.9 feet  
 thence North 22 Degrees 05 Minutes 27 Seconds East 56.8 feet  
 thence North 13 Degrees 51 Minutes 10 Seconds East 64.3 feet  
 thence North 05 Degrees 31 Minutes 02 Seconds East 70.9 feet  
 thence North 10 Degrees 03 Minutes 10 Seconds West 69.9 feet  
 thence North 08 Degrees 03 Minutes 45 Seconds West 60.9 feet  
 thence North 02 Degrees 46 Minutes 41 Seconds East 54.6 feet  
 thence North 04 Degrees 34 Minutes 25 Seconds East 57.6 feet  
 thence North 17 Degrees 28 Minutes 56 Seconds East 56.9 feet  
 thence North 32 Degrees 21 Minutes 00 Seconds East 56.5 feet  
 thence North 47 Degrees 41 Minutes 15 Seconds East 66.2 feet  
 thence North 64 Degrees 06 Minutes 18 Seconds East 76 feet

thence North 72 Degrees 23 Minutes 55 Seconds East 71.8 feet  
 thence North 49 Degrees 27 Minutes 26 Seconds East 58.4 feet  
 thence North 42 Degrees 57 Minutes 14 Seconds East 54.1 feet  
 thence North 37 Degrees 21 Minutes 27 Seconds East 60.1 feet  
 thence North 19 Degrees 48 Minutes 39 Seconds East 62.9 feet  
 thence North 12 Degrees 47 Minutes 24 Seconds West 63.9 feet  
 thence North 11 Degrees 38 Minutes 06 Seconds West 73.6 feet  
 thence North 04 Degrees 57 Minutes 12 Seconds West 69.1 feet  
 thence North 19 Degrees 57 Minutes 50 Seconds East 57.7 feet  
 thence North 40 Degrees 36 Minutes 55 Seconds East 72.1 feet  
 thence North 48 Degrees 26 Minutes 28 Seconds East 74.2 feet  
 thence North 31 Degrees 33 Minutes 55 Seconds East 69.6 feet  
 thence North 34 Degrees 40 Minutes 00 Seconds East 68.1 feet  
 thence North 20 Degrees 13 Minutes 50 Seconds East 56.1 feet  
 thence North 18 Degrees 12 Minutes 14 Seconds West 53.4 feet  
 thence North 25 Degrees 04 Minutes 48 Seconds West 65 feet  
 thence North 12 Degrees 52 Minutes 53 Seconds West 74 feet  
 thence North 04 Degrees 44 Minutes 38 Seconds West 72.4 feet  
 thence North 05 Degrees 35 Minutes 57 Seconds West 64.3 feet  
 thence North 05 Degrees 39 Minutes 19 Seconds East 69.3 feet  
 thence North 29 Degrees 29 Minutes 10 Seconds East 70 feet  
 thence North 52 Degrees 03 Minutes 26 Seconds East 70.4 feet  
 thence North 56 Degrees 44 Minutes 32 Seconds East 68.8 feet  
 thence North 54 Degrees 26 Minutes 39 Seconds East 71.1 feet  
 thence North 45 Degrees 28 Minutes 53 Seconds East 65.9 feet  
 thence North 34 Degrees 10 Minutes 59 Seconds East 57.3 feet  
 thence North 23 Degrees 04 Minutes 30 Seconds East 61.1 feet  
 thence North 12 Degrees 12 Minutes 12 Seconds East 60.5 feet  
 thence North 13 Degrees 37 Minutes 45 Seconds East 55.8 feet  
 thence North 11 Degrees 24 Minutes 28 Seconds East 43.6 feet  
 thence North 09 Degrees 18 Minutes 21 Seconds East 54.9 feet  
 thence North 08 Degrees 42 Minutes 51 Seconds East 73.1 feet  
 thence North 05 Degrees 15 Minutes 33 Seconds East 74.2 feet  
 thence North 26 Degrees 20 Minutes 54 Seconds West 62.1 feet  
 thence North 02 Degrees 03 Minutes 38 Seconds East 78.8 feet  
 thence North 19 Degrees 18 Minutes 32 Seconds East 64.5 feet  
 thence North 30 Degrees 06 Minutes 32 Seconds East 60.9 feet  
 thence North 31 Degrees 09 Minutes 43 Seconds East 61.6 feet  
 thence North 26 Degrees 30 Minutes 31 Seconds East 62.5 feet  
 thence North 27 Degrees 49 Minutes 38 Seconds East 68.9 feet  
 thence North 29 Degrees 25 Minutes 10 Seconds East 66.1 feet  
 thence North 24 Degrees 54 Minutes 54 Seconds East 76.2 feet  
 thence North 24 Degrees 14 Minutes 51 Seconds East 84.4 feet  
 thence North 31 Degrees 35 Minutes 56 Seconds East 73.8 feet  
 thence North 37 Degrees 51 Minutes 56 Seconds East 62.6 feet  
 thence North 50 Degrees 02 Minutes 56 Seconds East 66.9 feet  
 thence North 52 Degrees 16 Minutes 58 Seconds East 64.8 feet  
 thence North 53 Degrees 27 Minutes 09 Seconds East 63.9 feet  
 thence North 60 Degrees 51 Minutes 12 Seconds East 78.3 feet



thence North 72 Degrees 19 Minutes 14 Seconds East 82.5 feet  
 thence North 76 Degrees 30 Minutes 07 Seconds East 79.2 feet  
 thence North 63 Degrees 20 Minutes 13 Seconds East 74 feet  
 thence North 52 Degrees 25 Minutes 52 Seconds East 70.5 feet  
 thence North 43 Degrees 42 Minutes 13 Seconds East 68.5 feet  
 thence North 26 Degrees 14 Minutes 23 Seconds East 62.4 feet  
 thence North 26 Degrees 06 Minutes 31 Seconds East 64.1 feet  
 thence North 26 Degrees 44 Minutes 48 Seconds East 66.3 feet  
 thence North 33 Degrees 07 Minutes 25 Seconds East 64.9 feet  
 thence North 32 Degrees 59 Minutes 07 Seconds East 13.7 feet  
 thence North 35 Degrees 34 Minutes 19 Seconds East 85.1 feet  
 thence North 31 Degrees 57 Minutes 36 Seconds East 85.4 feet  
 thence North 32 Degrees 22 Minutes 10 Seconds East 83.8 feet  
 thence North 36 Degrees 54 Minutes 34 Seconds East 82.4 feet  
 thence North 36 Degrees 54 Minutes 34 Seconds East 103 feet  
 thence North 25 Degrees 46 Minutes 12 Seconds East 89.5 feet  
 thence North 18 Degrees 15 Minutes 56 Seconds East 76.2 feet  
 thence North 41 Degrees 19 Minutes 33 Seconds East 87.4 feet  
 thence North 30 Degrees 28 Minutes 41 Seconds West 91.5 feet  
 thence North 09 Degrees 35 Minutes 30 Seconds West 63.2 feet  
 thence North 01 Degrees 28 Minutes 15 Seconds West 65.6 feet  
 thence North 10 Degrees 43 Minutes 19 Seconds East 70.2 feet  
 thence North 09 Degrees 07 Minutes 37 Seconds West 51.5 feet  
 thence North 22 Degrees 51 Minutes 49 Seconds West 71.1 feet  
 thence North 04 Degrees 27 Minutes 46 Seconds West 77.3 feet  
 thence North 04 Degrees 03 Minutes 42 Seconds West 80.6 feet  
 thence North 21 Degrees 22 Minutes 38 Seconds West 93.2 feet  
 thence North 21 Degrees 10 Minutes 14 Seconds West 91.3 feet  
 thence North 12 Degrees 55 Minutes 31 Seconds West 85.7 feet  
 thence North 01 Degrees 41 Minutes 45 Seconds East 83.7 feet  
 thence North 07 Degrees 46 Minutes 19 Seconds East 81.5 feet  
 thence North 01 Degrees 15 Minutes 52 Seconds West 80.1 feet  
 thence North 01 Degrees 12 Minutes 24 Seconds West 85.3 feet  
 thence North 03 Degrees 07 Minutes 47 Seconds East 87.1 feet  
 thence North 07 Degrees 48 Minutes 17 Seconds East 81.2 feet  
 thence North 20 Degrees 05 Minutes 04 Seconds East 75.3 feet  
 thence North 30 Degrees 02 Minutes 48 Seconds East 81.8 feet  
 thence North 30 Degrees 38 Minutes 18 Seconds East 80.4 feet  
 thence North 26 Degrees 31 Minutes 53 Seconds East 86.4 feet  
 thence North 24 Degrees 54 Minutes 54 Seconds East 76.2 feet  
 thence North 18 Degrees 15 Minutes 56 Seconds East 76.2 feet  
 thence North 12 Degrees 19 Minutes 37 Seconds East 82.4 feet  
 thence North 06 Degrees 03 Minutes 54 Seconds East 82.6 feet  
 thence North 01 Degrees 49 Minutes 19 Seconds East 78.8 feet  
 thence North 10 Degrees 41 Minutes 40 Seconds West 78.4 feet  
 thence North 23 Degrees 47 Minutes 17 Seconds West 84.1 feet  
 thence North 19 Degrees 58 Minutes 45 Seconds West 97.6 feet  
 thence North 03 Degrees 55 Minutes 41 Seconds West 88.8 feet  
 thence North 14 Degrees 10 Minutes 00 Seconds East 80 feet

thence North 22 Degrees 16 Minutes 29 Seconds East 74.3 feet  
thence North 26 Degrees 35 Minutes 28 Seconds East 71.8 feet  
thence North 29 Degrees 50 Minutes 30 Seconds East 60.7 feet  
thence North 15 Degrees 34 Minutes 26 Seconds East 56.3 feet  
thence North 15 Degrees 42 Minutes 06 Seconds West 54.5 feet  
thence North 33 Degrees 43 Minutes 14 Seconds West 53.1 feet  
thence North 48 Degrees 10 Minutes 29 Seconds West 51.3 feet  
thence North 60 Degrees 27 Minutes 20 Seconds West 56 feet  
thence North 67 Degrees 00 Minutes 27 Seconds West 20.7 feet  
thence North 79 Degrees 26 Minutes 23 Seconds West 43.4 feet  
thence North 75 Degrees 50 Minutes 49 Seconds West 72.2 feet  
thence North 78 Degrees 07 Minutes 04 Seconds West 69.8 feet  
thence North 71 Degrees 33 Minutes 26 Seconds West 71.4 feet  
thence North 65 Degrees 01 Minutes 41 Seconds West 73 feet  
thence North 68 Degrees 00 Minutes 03 Seconds West 73.4 feet  
thence North 67 Degrees 54 Minutes 12 Seconds West 73.1 feet  
thence North 43 Degrees 05 Minutes 39 Seconds West 71.5 feet  
thence North 29 Degrees 56 Minutes 24 Seconds West 71.7 feet  
thence North 21 Degrees 37 Minutes 06 Seconds West 68.7 feet  
thence North 07 Degrees 06 Minutes 51 Seconds West 69.4 feet  
thence North 16 Degrees 27 Minutes 00 Seconds West 72.1 feet  
thence North 28 Degrees 13 Minutes 21 Seconds West 75.7 feet  
thence North 32 Degrees 56 Minutes 40 Seconds West 77.9 feet  
thence North 28 Degrees 28 Minutes 01 Seconds West 80 feet  
thence North 31 Degrees 29 Minutes 57 Seconds West 76.7 feet  
thence North 36 Degrees 39 Minutes 33 Seconds West 63.1 feet  
thence North 14 Degrees 38 Minutes 25 Seconds West 49.1 feet  
thence North 09 Degrees 33 Minutes 21 Seconds East 51.6 feet  
thence North 27 Degrees 12 Minutes 12 Seconds East 61.1 feet  
thence North 40 Degrees 05 Minutes 33 Seconds East 66.8 feet  
thence North 41 Degrees 47 Minutes 56 Seconds East 50.9 feet  
thence North 28 Degrees 25 Minutes 43 Seconds East 73 feet  
thence North 08 Degrees 03 Minutes 27 Seconds East 63 feet  
thence North 03 Degrees 39 Minutes 55 Seconds East 70.7 feet  
thence North 06 Degrees 55 Minutes 39 Seconds East 72.8 feet  
thence North 12 Degrees 53 Minutes 14 Seconds East 77.5 feet  
thence North 24 Degrees 50 Minutes 52 Seconds East 72.5 feet  
thence North 46 Degrees 56 Minutes 59 Seconds East 70.1 feet  
thence North 53 Degrees 20 Minutes 51 Seconds East 69.2 feet  
thence North 31 Degrees 37 Minutes 09 Seconds East 65.7 feet  
thence North 07 Degrees 43 Minutes 34 Seconds East 67.9 feet  
thence North 06 Degrees 40 Minutes 16 Seconds East 72.7 feet  
thence North 11 Degrees 43 Minutes 01 Seconds East 75.5 feet  
thence North 14 Degrees 25 Minutes 54 Seconds East 69.6 feet  
thence North 14 Degrees 47 Minutes 02 Seconds East 68 feet  
thence North 00 Degrees 19 Minutes 32 Seconds East 57.8 feet  
thence North 18 Degrees 57 Minutes 49 Seconds West 58.5 feet  
thence North 14 Degrees 26 Minutes 19 Seconds West 59.2 feet  
thence North 09 Degrees 04 Minutes 18 Seconds West 64.7 feet



thence North 17 Degrees 09 Minutes 10 Seconds West 70.3 feet  
thence North 27 Degrees 56 Minutes 18 Seconds West 72.2 feet  
thence North 18 Degrees 40 Minutes 11 Seconds West 65.7 feet  
thence North 07 Degrees 31 Minutes 29 Seconds West 62.8 feet  
thence North 03 Degrees 45 Minutes 36 Seconds East 69.1 feet  
thence North 11 Degrees 58 Minutes 56 Seconds East 73.9 feet  
thence North 18 Degrees 01 Minutes 52 Seconds East 76.1 feet  
thence North 08 Degrees 49 Minutes 36 Seconds East 59.8 feet  
thence North 27 Degrees 29 Minutes 54 Seconds West 55.3 feet  
thence North 23 Degrees 01 Minutes 09 Seconds West 58.7 feet  
thence North 14 Degrees 42 Minutes 24 Seconds West 66.1 feet  
thence North 03 Degrees 15 Minutes 15 Seconds West 70.6 feet  
thence North 12 Degrees 54 Minutes 53 Seconds East 57.3 feet  
thence North 41 Degrees 49 Minutes 40 Seconds East 42.1 feet  
thence North 56 Degrees 41 Minutes 48 Seconds East 51.2 feet  
thence North 58 Degrees 13 Minutes 48 Seconds East 60.4 feet  
thence North 58 Degrees 34 Minutes 37 Seconds East 72.4 feet  
thence North 62 Degrees 59 Minutes 59 Seconds East 76.8 feet  
thence North 75 Degrees 41 Minutes 57 Seconds East 74.7 feet  
thence North 64 Degrees 39 Minutes 27 Seconds East 54.3 feet  
thence North 35 Degrees 55 Minutes 41 Seconds East 54.9 feet  
thence North 27 Degrees 12 Minutes 12 Seconds East 61.1 feet  
thence North 15 Degrees 51 Minutes 49 Seconds East 63.6 feet  
thence North 18 Degrees 43 Minutes 38 Seconds East 67.4 feet  
thence North 40 Degrees 03 Minutes 38 Seconds East 66.3 feet  
thence North 63 Degrees 45 Minutes 37 Seconds East 64.6 feet  
thence North 77 Degrees 12 Minutes 45 Seconds East 60.8 feet  
thence North 74 Degrees 23 Minutes 34 Seconds East 62.3 feet  
thence North 57 Degrees 40 Minutes 08 Seconds East 52.6 feet  
thence North 30 Degrees 19 Minutes 30 Seconds East 51.5 feet  
thence North 10 Degrees 23 Minutes 15 Seconds East 61.8 feet  
thence North 15 Degrees 59 Minutes 17 Seconds East 70.1 feet  
thence North 17 Degrees 36 Minutes 08 Seconds East 70.4 feet  
thence North 10 Degrees 03 Minutes 30 Seconds East 63.7 feet  
thence North 04 Degrees 31 Minutes 58 Seconds East 65.9 feet  
thence North 03 Degrees 23 Minutes 36 Seconds East 65.8 feet  
thence North 08 Degrees 23 Minutes 02 Seconds East 78 feet  
thence North 02 Degrees 39 Minutes 30 Seconds West 88.7 feet  
thence North 08 Degrees 31 Minutes 11 Seconds West 82.9 feet  
thence North 08 Degrees 51 Minutes 22 Seconds West 79.6 feet  
thence North 01 Degrees 25 Minutes 00 Seconds West 68.9 feet  
thence North 14 Degrees 08 Minutes 40 Seconds East 52.5 feet  
thence North 18 Degrees 52 Minutes 11 Seconds East 46.9 feet  
thence North 12 Degrees 36 Minutes 15 Seconds West 57.1 feet  
thence North 33 Degrees 24 Minutes 25 Seconds West 68.5 feet  
thence North 30 Degrees 26 Minutes 21 Seconds West 75.9 feet  
thence North 12 Degrees 06 Minutes 12 Seconds West 78.8 feet  
thence North 01 Degrees 52 Minutes 03 Seconds East 77.2 feet  
thence North 11 Degrees 43 Minutes 01 Seconds East 75.5 feet

thence North 22 Degrees 15 Minutes 05 Seconds East 67.5 feet  
 thence North 29 Degrees 25 Minutes 09 Seconds East 66.1 feet  
 thence North 33 Degrees 03 Minutes 08 Seconds East 66.8 feet  
 thence North 28 Degrees 58 Minutes 46 Seconds East 58.3 feet  
 thence North 17 Degrees 21 Minutes 46 Seconds East 63.7 feet  
 thence North 09 Degrees 33 Minutes 20 Seconds East 51.6 feet  
 thence North 10 Degrees 14 Minutes 52 Seconds East 25 feet  
 thence North 02 Degrees 56 Minutes 41 Seconds East 11.5 feet  
 thence North 04 Degrees 58 Minutes 46 Seconds East 46.1 feet  
 thence North 00 Degrees 16 Minutes 38 Seconds East 62.4 feet  
 thence North 02 Degrees 11 Minutes 17 Seconds East 67.3 feet  
 thence North 05 Degrees 31 Minutes 00 Seconds East 70.9 feet  
 thence North 09 Degrees 58 Minutes 45 Seconds East 73.4 feet  
 thence North 20 Degrees 19 Minutes 30 Seconds East 69.8 feet  
 thence North 25 Degrees 03 Minutes 29 Seconds East 71.2 feet  
 thence North 12 Degrees 36 Minutes 56 Seconds East 79.1 feet  
 thence North 07 Degrees 38 Minutes 38 Seconds East 82.8 feet  
 thence North 03 Degrees 24 Minutes 20 Seconds East 75.6 feet  
 thence North 11 Degrees 08 Minutes 42 Seconds West 75.2 feet  
 thence North 08 Degrees 31 Minutes 11 Seconds West 82.9 feet  
 thence North 01 Degrees 12 Minutes 13 Seconds West 85.7 feet  
 thence North 12 Degrees 54 Minutes 04 Seconds East 78.9 feet  
 thence North 17 Degrees 38 Minutes 59 Seconds East 77.6 feet  
 thence North 06 Degrees 25 Minutes 29 Seconds East 81 feet  
 thence North 04 Degrees 12 Minutes 56 Seconds West 82.2 feet  
 thence North 04 Degrees 33 Minutes 10 Seconds West 75.7 feet  
 thence North 06 Degrees 06 Minutes 40 Seconds East 64.4 feet  
 thence North 06 Degrees 09 Minutes 01 Seconds East 61.1 feet  
 thence North 15 Degrees 26 Minutes 58 Seconds West 62.9 feet  
 thence North 15 Degrees 21 Minutes 03 Seconds West 64.6 feet  
 thence North 09 Degrees 21 Minutes 18 Seconds East 56.6 feet  
 thence North 08 Degrees 30 Minutes 58 Seconds East 59.8 feet  
 thence North 24 Degrees 51 Minutes 29 Seconds West 70.3 feet  
 thence North 22 Degrees 37 Minutes 09 Seconds West 70.9 feet  
 thence North 04 Degrees 50 Minutes 47 Seconds West 70.8 feet  
 thence North 01 Degrees 14 Minutes 23 Seconds West 61.7 feet more or less to **the ending**

**point at:** 40 degrees 15 minutes 41.08 seconds North Latitude and -111 degrees 56 minutes 17.98 seconds West Longitude, which can be converted to mapping accuracy State Plane Utah Central Zone NAD 83 feet coordinates of X = 1,518,092.5 feet and Y = 7,264,245.3 feet.



## Appendix C to Attachment 4

**Popular Name: LAKE MTN COMMUNICATIONS ROAD**

**County: Utah**

**County Road Number: D004**

**State Geographic Information Database (SGID) Road Identification Number: RD250012.**

**Road-Segment Number: 006**

**Road-Segment Length: 0.34 miles more or less.**

**Believed owner of the land underlying this road-segment is: Bureau of Land Management.**

*The following description is based upon the geographic coordinate system using the NAD83 Datum. The source is GPS mapping grade data as indicated in the metadata and/or the transportation data model of the State of Utah Geographic Information Database (SGID).*

The road-segment itself is the monument that is identified by its physical presence on the land. The location of said physical presence is closely approximated by mapping grade Global Positioning System (GPS) data. Said data are checked against the corresponding gray-scale 1-meter Digital Orthophoto Quadrangles published by the United States Geological Survey (USGS) to verify a reasonable degree of accuracy. In circumstances where accurate satellite signal acquisition is not possible, such as deep, narrow canyons or under a canopy of dense foliage, or where very sharp curves in the road make accuracy questionable, such portions of the road were digitized from the corresponding gray-scale 1-meter Digital Orthophoto Quadrangles published by the United States Geological Survey (USGS).

This road-segment may traverse:

Township 6 South Range 1 West, Section(s) 22, Salt Lake Base & Meridian

The following description closely approximates the location of the centerline of the physical monument (LAKE MTN COMMUNICATIONS ROAD)-- Segment 006 based on mapping grade Global Positioning System (GPS) data as defined above:

**Beginning at a point** on the road center line located at 40 degrees 16 minutes 59.05 seconds North Latitude and -111 degrees 56 minutes 25.98 seconds West Longitude, which can be converted to mapping accuracy State Plane Utah Central Zone NAD 83 feet coordinates of X = 1,517,511.4 feet and Y = 7,272,137.8 feet; thence the following courses along the said road center line:

thence North 12 Degrees 00 Minutes 51 Seconds East 995 feet  
thence North 00 Degrees 19 Minutes 33 Seconds West 4.9 feet  
thence North 21 Degrees 51 Minutes 15 Seconds East 46.1 feet  
thence North 18 Degrees 19 Minutes 48 Seconds West 13.8 feet  
thence North 20 Degrees 42 Minutes 08 Seconds West 12.3 feet  
thence North 48 Degrees 08 Minutes 29 Seconds West 14.2 feet  
thence South 89 Degrees 40 Minutes 26 Seconds West 10.5 feet  
thence South 37 Degrees 36 Minutes 58 Seconds West 24.6 feet  
thence South 24 Degrees 37 Minutes 04 Seconds West 46.7 feet  
thence South 33 Degrees 44 Minutes 17 Seconds West 69.7 feet  
thence South 43 Degrees 15 Minutes 02 Seconds West 74.7 feet

thence South 54 Degrees 53 Minutes 46 Seconds West 57.5 feet  
thence North 38 Degrees 23 Minutes 15 Seconds West 44.2 feet  
thence North 26 Degrees 49 Minutes 25 Seconds East 14.4 feet  
thence North 26 Degrees 44 Minutes 45 Seconds East 33.2 feet  
thence North 09 Degrees 12 Minutes 38 Seconds East 41.6 feet  
thence North 12 Degrees 05 Minutes 39 Seconds West 40.2 feet  
thence North 17 Degrees 40 Minutes 48 Seconds West 55 feet  
thence North 09 Degrees 47 Minutes 17 Seconds West 59.9 feet  
thence North 13 Degrees 41 Minutes 10 Seconds West 54 feet  
thence North 12 Degrees 05 Minutes 39 Seconds West 48.3 feet  
thence North 15 Degrees 51 Minutes 00 Seconds West 42.9 feet more or less to **the ending**

**point at:** 40 degrees 17 minutes 11.47 seconds North Latitude and -111 degrees 56 minutes 26.65 seconds West Longitude, which can be converted to mapping accuracy State Plane Utah Central Zone NAD 83 feet coordinates of X = 1,517,465.2 feet and Y = 7,273,395.1 feet.



## Appendix D to Attachment 4

**Popular Name: LAKE MTN COMMUNICATIONS ROAD**

**County: Utah**

**County Road Number: D004**

**State Geographic Information Database (SGID) Road Identification Number: RD250012.**

**Road-Segment Number: 008**

**Road-Segment Length: 1.96 miles more or less.**

**Believed owner of the land underlying this road-segment is: Bureau of Land Management.**

*The following description is based upon the geographic coordinate system using the NAD83 Datum. The source is GPS mapping grade data as indicated in the metadata and/or the transportation data model of the State of Utah Geographic Information Database (SGID).*

The road-segment itself is the monument that is identified by its physical presence on the land. The location of said physical presence is closely approximated by mapping grade Global Positioning System (GPS) data. Said data are checked against the corresponding gray-scale 1-meter Digital Orthophoto Quadrangles published by the United States Geological Survey (USGS) to verify a reasonable degree of accuracy. In circumstances where accurate satellite signal acquisition is not possible, such as deep, narrow canyons or under a canopy of dense foliage, or where very sharp curves in the road make accuracy questionable, such portions of the road were digitized from the corresponding gray-scale 1-meter Digital Orthophoto Quadrangles published by the United States Geological Survey (USGS).

This road-segment may traverse:

Township 6 South Range 1 West, Section(s) 10,15, Salt Lake Base & Meridian

The following description closely approximates the location of the centerline of the physical monument (LAKE MTN COMMUNICATIONS ROAD)-- Segment 008 based on mapping grade Global Positioning System (GPS) data as defined above:

**Beginning at a point** on the road center line located at 40 degrees 17 minutes 25.06 seconds North Latitude and -111 degrees 56 minutes 38.56 seconds West Longitude, which can be converted to mapping accuracy State Plane Utah Central Zone NAD 83 feet coordinates of X = 1,516,549.6 feet and Y = 7,274,775.4 feet; thence the following courses along the said road center line:

thence North 68 Degrees 49 Minutes 28 Seconds West 11.6 feet  
thence North 75 Degrees 45 Minutes 56 Seconds West 26.1 feet  
thence North 52 Degrees 45 Minutes 26 Seconds West 5.4 feet  
thence North 18 Degrees 45 Minutes 39 Seconds West 5.2 feet  
thence North 25 Degrees 33 Minutes 59 Seconds West 25.4 feet  
thence North 33 Degrees 20 Minutes 59 Seconds West 7.8 feet  
thence North 32 Degrees 52 Minutes 57 Seconds West 50.6 feet  
thence North 24 Degrees 38 Minutes 23 Seconds West 59.8 feet  
thence North 44 Degrees 42 Minutes 03 Seconds West 63.8 feet  
thence North 51 Degrees 42 Minutes 08 Seconds West 81.5 feet  
thence North 45 Degrees 19 Minutes 33 Seconds West 74.3 feet

thence North 46 Degrees 11 Minutes 38 Seconds West 61.3 feet  
thence North 50 Degrees 19 Minutes 54 Seconds West 63.8 feet  
thence North 52 Degrees 10 Minutes 07 Seconds West 64.3 feet  
thence North 58 Degrees 03 Minutes 56 Seconds West 54.7 feet  
thence North 75 Degrees 49 Minutes 33 Seconds West 59 feet  
thence North 83 Degrees 23 Minutes 55 Seconds West 70.7 feet  
thence North 57 Degrees 04 Minutes 29 Seconds West 83.2 feet  
thence North 50 Degrees 55 Minutes 10 Seconds West 90.5 feet  
thence North 44 Degrees 32 Minutes 28 Seconds West 84.7 feet  
thence North 38 Degrees 59 Minutes 09 Seconds West 84.1 feet  
thence North 15 Degrees 10 Minutes 45 Seconds West 558.2 feet  
thence North 14 Degrees 56 Minutes 49 Seconds West 15.6 feet  
thence North 02 Degrees 45 Minutes 21 Seconds East 42.7 feet  
thence North 02 Degrees 32 Minutes 10 Seconds East 59.1 feet  
thence North 05 Degrees 31 Minutes 22 Seconds East 67.6 feet  
thence North 08 Degrees 05 Minutes 28 Seconds West 72.9 feet  
thence North 13 Degrees 09 Minutes 53 Seconds West 72.4 feet  
thence North 00 Degrees 28 Minutes 23 Seconds East 70.6 feet  
thence North 14 Degrees 36 Minutes 18 Seconds East 76.4 feet  
thence North 46 Degrees 12 Minutes 41 Seconds East 207.5 feet  
thence North 69 Degrees 17 Minutes 19 Seconds West 27.4 feet  
thence North 33 Degrees 17 Minutes 51 Seconds East 78.8 feet  
thence North 30 Degrees 38 Minutes 15 Seconds East 91.8 feet  
thence North 29 Degrees 14 Minutes 31 Seconds East 92.4 feet  
thence North 18 Degrees 13 Minutes 53 Seconds East 96.9 feet  
thence North 21 Degrees 24 Minutes 03 Seconds East 94 feet  
thence North 28 Degrees 45 Minutes 04 Seconds East 80.4 feet  
thence North 35 Degrees 51 Minutes 44 Seconds East 77.3 feet  
thence North 43 Degrees 30 Minutes 16 Seconds East 68.2 feet  
thence North 53 Degrees 25 Minutes 12 Seconds East 61 feet  
thence North 66 Degrees 30 Minutes 23 Seconds East 79.2 feet  
thence North 67 Degrees 37 Minutes 58 Seconds East 87.4 feet  
thence South 89 Degrees 05 Minutes 48 Seconds East 76.5 feet  
thence South 84 Degrees 36 Minutes 56 Seconds East 79.2 feet  
thence North 86 Degrees 23 Minutes 46 Seconds East 74.6 feet  
thence North 71 Degrees 03 Minutes 49 Seconds East 67.9 feet  
thence North 52 Degrees 11 Minutes 51 Seconds East 62 feet  
thence North 43 Degrees 48 Minutes 44 Seconds East 61.7 feet  
thence North 49 Degrees 08 Minutes 04 Seconds East 65.6 feet  
thence North 47 Degrees 24 Minutes 00 Seconds East 63.4 feet  
thence North 35 Degrees 23 Minutes 05 Seconds East 214.2 feet  
thence North 32 Degrees 31 Minutes 29 Seconds East 68.4 feet  
thence North 36 Degrees 49 Minutes 13 Seconds East 67.9 feet  
thence North 44 Degrees 28 Minutes 32 Seconds East 67.1 feet  
thence North 53 Degrees 20 Minutes 49 Seconds East 69.2 feet  
thence North 59 Degrees 03 Minutes 37 Seconds East 64.4 feet  
thence North 63 Degrees 18 Minutes 56 Seconds East 81.3 feet  
thence North 65 Degrees 32 Minutes 24 Seconds East 100.3 feet  
thence North 61 Degrees 57 Minutes 10 Seconds East 116.4 feet

thence North 58 Degrees 37 Minutes 04 Seconds East 105 feet  
 thence North 68 Degrees 52 Minutes 39 Seconds East 100.7 feet  
 thence North 76 Degrees 13 Minutes 57 Seconds East 107.3 feet  
 thence North 75 Degrees 01 Minutes 20 Seconds East 103.8 feet  
 thence North 69 Degrees 53 Minutes 44 Seconds East 101.8 feet  
 thence North 68 Degrees 19 Minutes 27 Seconds East 108.2 feet  
 thence North 62 Degrees 11 Minutes 20 Seconds East 128 feet  
 thence North 62 Degrees 21 Minutes 47 Seconds East 146.6 feet  
 thence North 62 Degrees 57 Minutes 06 Seconds East 160.6 feet  
 thence North 57 Degrees 04 Minutes 46 Seconds East 152.3 feet  
 thence North 47 Degrees 56 Minutes 25 Seconds East 187.3 feet  
 thence North 48 Degrees 42 Minutes 07 Seconds East 82.6 feet  
 thence North 57 Degrees 45 Minutes 02 Seconds East 121 feet  
 thence North 53 Degrees 57 Minutes 03 Seconds East 177 feet  
 thence North 52 Degrees 17 Minutes 13 Seconds East 94.6 feet  
 thence North 52 Degrees 16 Minutes 55 Seconds East 129.7 feet  
 thence North 52 Degrees 56 Minutes 27 Seconds East 109.7 feet  
 thence North 60 Degrees 17 Minutes 29 Seconds East 83.6 feet  
 thence North 69 Degrees 50 Minutes 44 Seconds East 72.6 feet  
 thence North 79 Degrees 05 Minutes 50 Seconds East 80.5 feet  
 thence North 80 Degrees 53 Minutes 39 Seconds East 86 feet  
 thence North 89 Degrees 40 Minutes 25 Seconds East 85.3 feet  
 thence South 65 Degrees 52 Minutes 55 Seconds East 67.4 feet  
 thence South 38 Degrees 59 Minutes 09 Seconds East 39.9 feet  
 thence South 25 Degrees 12 Minutes 01 Seconds East 39.8 feet  
 thence South 43 Degrees 45 Minutes 24 Seconds East 33.9 feet  
 thence North 56 Degrees 11 Minutes 39 Seconds East 74.4 feet  
 thence North 41 Degrees 46 Minutes 12 Seconds East 64.1 feet  
 thence North 49 Degrees 39 Minutes 13 Seconds East 112.3 feet  
 thence North 37 Degrees 11 Minutes 19 Seconds East 64.1 feet  
 thence North 25 Degrees 03 Minutes 42 Seconds East 85.7 feet  
 thence North 46 Degrees 43 Minutes 09 Seconds East 65 feet  
 thence North 64 Degrees 45 Minutes 35 Seconds East 66.2 feet  
 thence North 43 Degrees 44 Minutes 04 Seconds East 70.8 feet  
 thence North 27 Degrees 29 Minutes 30 Seconds East 73.8 feet  
 thence North 32 Degrees 19 Minutes 28 Seconds East 80.3 feet  
 thence North 33 Degrees 03 Minutes 44 Seconds East 86.5 feet  
 thence North 30 Degrees 24 Minutes 33 Seconds East 28.3 feet  
 thence North 30 Degrees 27 Minutes 04 Seconds East 51.9 feet  
 thence North 20 Degrees 19 Minutes 02 Seconds East 75.4 feet  
 thence North 10 Degrees 13 Minutes 50 Seconds East 73.4 feet  
 thence North 15 Degrees 54 Minutes 53 Seconds East 78.6 feet  
 thence North 41 Degrees 07 Minutes 10 Seconds East 74.9 feet  
 thence North 59 Degrees 05 Minutes 40 Seconds East 67.1 feet  
 thence North 78 Degrees 47 Minutes 17 Seconds East 8.7 feet  
 thence South 59 Degrees 41 Minutes 31 Seconds West 9.9 feet  
 thence North 70 Degrees 56 Minutes 52 Seconds East 20.4 feet  
 thence North 75 Degrees 17 Minutes 32 Seconds East 66.1 feet  
 thence North 77 Degrees 49 Minutes 32 Seconds East 95.9 feet



thence North 71 Degrees 24 Minutes 04 Seconds East 109.9 feet  
thence North 66 Degrees 14 Minutes 42 Seconds East 107.3 feet  
thence North 62 Degrees 38 Minutes 34 Seconds East 108.3 feet  
thence North 63 Degrees 21 Minutes 40 Seconds East 99.9 feet  
thence North 87 Degrees 17 Minutes 16 Seconds East 78.8 feet  
thence South 43 Degrees 46 Minutes 40 Seconds East 85.9 feet  
thence South 27 Degrees 32 Minutes 32 Seconds East 77.5 feet  
thence South 59 Degrees 33 Minutes 48 Seconds East 32.1 feet  
thence North 76 Degrees 52 Minutes 10 Seconds East 37 feet  
thence North 48 Degrees 44 Minutes 13 Seconds East 42.6 feet  
thence North 23 Degrees 21 Minutes 40 Seconds East 55.5 feet  
thence North 34 Degrees 24 Minutes 31 Seconds East 59.9 feet  
thence North 62 Degrees 07 Minutes 59 Seconds East 60.3 feet  
thence South 83 Degrees 50 Minutes 35 Seconds East 58.1 feet  
thence South 64 Degrees 30 Minutes 18 Seconds East 67.8 feet  
thence North 88 Degrees 26 Minutes 40 Seconds East 76.5 feet  
thence North 74 Degrees 15 Minutes 58 Seconds East 86.5 feet  
thence North 47 Degrees 51 Minutes 13 Seconds East 83.7 feet  
thence North 43 Degrees 17 Minutes 36 Seconds East 77.1 feet  
thence North 43 Degrees 40 Minutes 07 Seconds East 26.5 feet more or less to **the ending**

**point at:** 40 degrees 18 minutes 21.27 seconds North Latitude and -111 degrees 55 minutes 31.62 seconds West Longitude, which can be converted to mapping accuracy State Plane Utah Central Zone NAD 83 feet coordinates of X = 1,521,763.6 feet and Y = 7,280,437.2 feet.