

**Acknowledgment and  
Notice of Acknowledgment  
of Acceptance of R.S. 2477  
Right-of-Way Grant**

ENT 21744:2008 PG 1 of 6  
RANDALL A. COVINGTON  
UTAH COUNTY RECORDER  
2008 Feb 26 9:15 am FEE 0.00 BY CS  
RECORDED FOR GOVERNOR STATE OF UTAH

**THE STATE OF UTAH**

**TO ALL WHOM THESE PRESENTS SHALL COME, Greeting:**

**Know ye,** This is an Acknowledgment and Notice of Acknowledgment made under Utah Code Sections 72-5-309 through 310 inclusive, that the grant of the United States of America of “the right of way for the construction of highways over public lands, not reserved for public uses” under United States Revised Statutes 2477 (43 U.S.C. Section 932 (repealed October 21, 1976, with proviso recognizing the validity of rights-of-way already established)) was accepted for and on behalf of the State of Utah and its political subdivision Utah County as it pertains to the highway located in Utah County known as TWELVE MILE PASS ROAD; County Road Number: B978; State Geographic Information Database (SGID) Road Identification Number: RD250022. Total road length is 4.09 miles more or less.

The reason for this Acknowledgment and Notice of Acknowledgment includes, but is not limited to, the fact that the road was constructed, mechanically, or by continuous use as a public highway for a period of at least ten years, over public lands not reserved for public uses, prior to the earlier of (a) the October 21, 1976 repeal of R.S. 2477 or (b) the date the servient estate was reserved for public uses.

This Acknowledgment and Notice of Acknowledgment applies only to the segments of the road that traverse land owned by the Bureau of Land Management, United States Department of the Interior, and does not apply to segments of the road that traverse land owned by any other person or entity. The State of Utah and its political subdivisions reserve the right to make further acknowledgments and notices of acknowledgment with regard to road segments that traverse land owned by other entities, including the United States of America, through one or more of its agencies.

A printed copy of a map showing the location of the road in said county is appended hereto as “Attachment 1,” a printed copy of representative photos of the road is appended hereto as “Attachment 2,” a printed copy of a description of the beginning and ending points of the entire road together with a list of Townships, Ranges and Sections that may be traversed by the road in said county is appended hereto as “Attachment 3,” and a printed copy of the Road Centerline Description Cover Page(s) is appended hereto as “Attachment 4.” The Appendices listed in “Attachment 4” that contain the actual road centerline descriptions are incorporated herein by reference.

A printed copy of this Acknowledgment and Notice of Acknowledgment, together with its Attachments and Appendices, may be viewed and/or obtained at the office of the Utah State Archives.

An electronic copy of this Acknowledgment and Notice of Acknowledgment, together with its Attachments and Appendices, may be viewed and/or downloaded as read-only PDF (Portable Document Format) files via the



Attachment 1

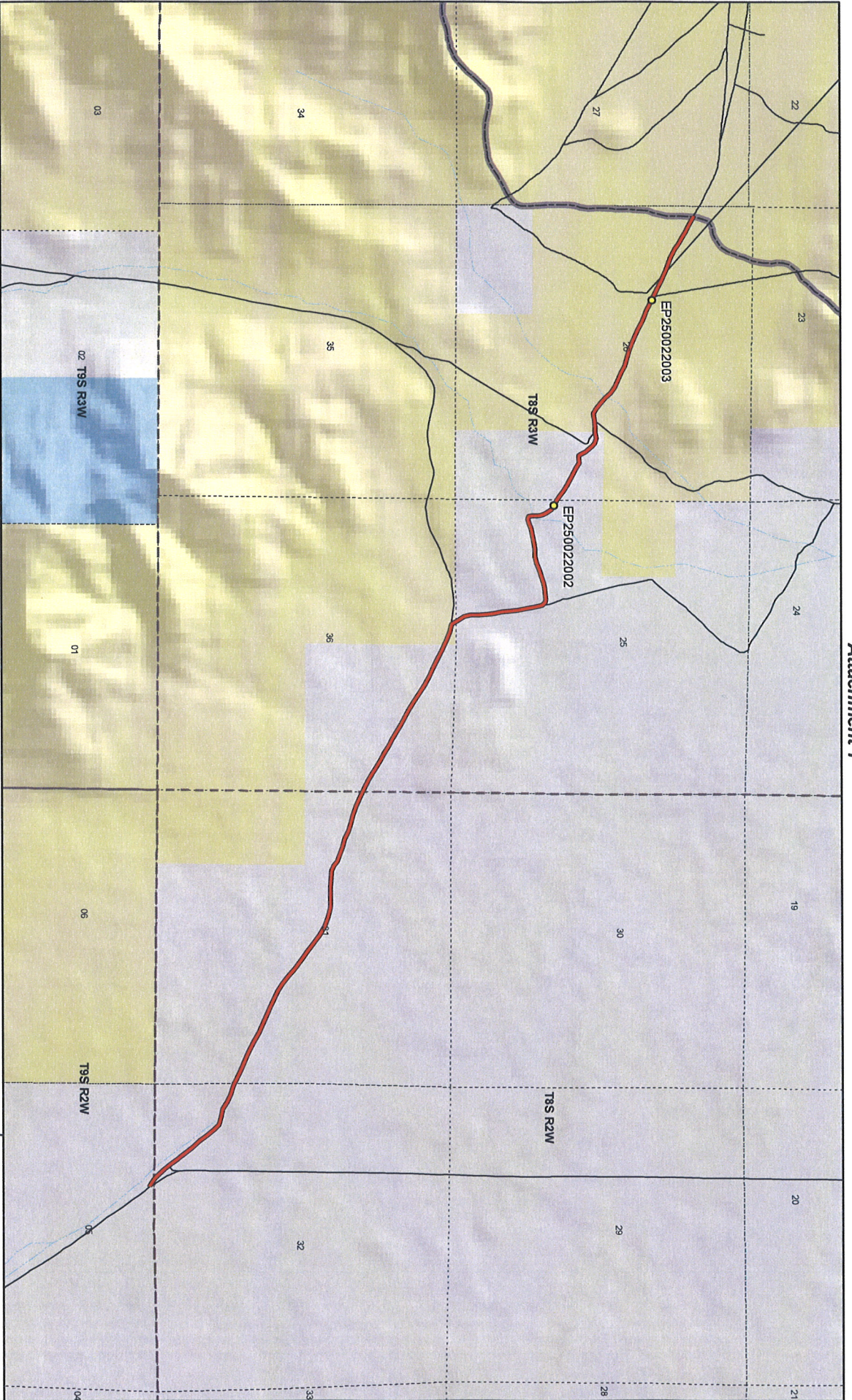

1:28,795  
1 inch equals 0.5 miles

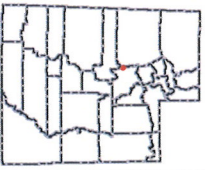

**Land Ownership Categories**

- BLM
- Private
- SITLA, State Trust Land
- USFS, National Forest
- State Parks and Recreation
- Tribal, Indian Reservation
- NPS, National Park
- Wilderness
- UDWR, Wildlife Reserve
- DOD, Military
- State Sovereign Land
- National Recreation Area
- USFWS, Natl. Wildlife Refuge

**Transportation Network**

- TWELVE MILE PASS ROAD
- Other Roads
- Title V, Issued Or Under Consideration By BLM
- Photo Event Point
- Section = 1 Mile

**TWELVE MILE PASS ROAD - Utah County**  
**SGID RD\_ID RD250022**

Map prepared by the State of Utah  
Automated Geographic Reference Center  
Room 5130 State Office Building  
Salt Lake City, Utah 84114  
Feb 14, 2008



Attachment 1

Page 1 of 1

SGID Road Identification Number RD\_ID: RD250022



EP250022002



EP250022003

EP000000000

EP000000000

EP000000000

EP000000000

**TWELVE MILE PASS ROAD - Utah County**  
**SGID RD\_ID RD250022**



Map prepared by the State of Utah  
Automated Geographic Reference Center  
Room 5130 State Office Building  
Salt Lake City, Utah 84114  
February 14, 2008



### Attachment 3

#### Beginning & Ending Points and Township, Range, and Section References For:

**Popular Name: TWELVE MILE PASS ROAD**

**County: Utah**

**County Road Number: B978**

**State Geographic Information Database (SGID) Road Identification Number: RD250022.**

**Total Road Length: 4.09 miles more or less.**

**Beginning at a point** on the road centerline located at 40 degrees 05 minutes 52.73 seconds North Latitude and -112 degrees 09 minutes 25.85 seconds West Longitude, which can be converted to mapping accuracy State Plane Utah Central Zone NAD 83 feet coordinates of X = 1,456,581.1 feet and Y = 7,205,088.9 feet based on the US Survey Foot conversion.

**Ending at a point** on the road centerline located at 40 degrees 04 minutes 17.48 seconds North Latitude and -112 degrees 05 minutes 39.69 seconds West Longitude, which can be converted to mapping accuracy State Plane Utah Central Zone NAD 83 feet coordinates of X = 1,474,090.1 feet and Y = 7,195,329.0 feet based on the US Survey Foot conversion.

This road may traverse:

Township 8 South Range 2 West, Section(s) 31,32, Salt Lake Base & Meridian

Township 8 South Range 3 West, Section(s) 25,26,36, Salt Lake Base & Meridian

Township 9 South Range 2 West, Section(s) 5, Salt Lake Base & Meridian

See Attachment 1 above for a cartographic depiction of the course of this road.

**Attachment 4  
Road Centerline Description Cover Page(s)**

**Popular Name: TWELVE MILE PASS ROAD**

**County: Utah**

**County Road Number: B978**

**State Geographic Information Database (SGID) Road Identification Number: RD250022.**

**Total Road Length: 4.09 miles more or less.**

**Centerline Descriptions Of Road-Segments That Cross Over Federally Owned Land, Derived From Global Positioning System Data And Cross-checked against USGS Digital Orthophoto Quadrangles Compiled By The Utah Automated Geographic Reference Center And Entered Into The State Geographic Information Database (SGID).**

<b>Road-Segments Listed by SGID Road Identification Number (RD_ID)</b>	<b>Road-Segment Numbers</b>	<b>Believed Ownership Of Servient Estate</b>	<b>Approximate Segment Length</b>	<b>See Attached Appendix</b>
<b>RD250022</b>	<b>001</b>	<b>BLM</b>	<b>0.83 Miles</b>	<b>A</b>
<b>RD250022</b>	<b>002</b>	<b>PVT</b>	<b>1.02 Miles</b>	<b>(not shown)</b>
<b>RD250022</b>	<b>003</b>	<b>BLM</b>	<b>0.09 Miles</b>	<b>B</b>
<b>RD250022</b>	<b>004</b>	<b>PVT</b>	<b>2.15 Miles</b>	<b>(not shown)</b>
		<b>Total Road Length</b>	<b>4.09</b>	<b>—————</b>

\* Indicates that a Title V permit will be requested, is in process, or has been issued.

† Indicates that road-segments crossing Forest Service land are under consideration by the state and county as of the date of this Acknowledgment and Notice of Acknowledgment.

## Appendix A to Attachment 4

**Popular Name: TWELVE MILE PASS ROAD**

**County: Utah**

**County Road Number: B978**

**State Geographic Information Database (SGID) Road Identification Number: RD250022.**

**Road-Segment Number: 001**

**Road-Segment Length: 0.83 miles more or less.**

**Believed owner of the land underlying this road-segment is: Bureau of Land Management.**

*The following description is based upon the geographic coordinate system using the NAD83 Datum. The source is GPS mapping grade data as indicated in the metadata and/or the transportation data model of the State of Utah Geographic Information Database (SGID).*

The road-segment itself is the monument that is identified by its physical presence on the land. The location of said physical presence is closely approximated by mapping grade Global Positioning System (GPS) data. Said data are checked against the corresponding gray-scale 1-meter Digital Orthophoto Quadrangles published by the United States Geological Survey (USGS) to verify a reasonable degree of accuracy. In circumstances where accurate satellite signal acquisition is not possible, such as deep, narrow canyons or under a canopy of dense foliage, or where very sharp curves in the road make accuracy questionable, such portions of the road were digitized from the corresponding gray-scale 1-meter Digital Orthophoto Quadrangles published by the United States Geological Survey (USGS).

This road-segment may traverse:

Township 8 South Range 3 West, Section(s) 26, Salt Lake Base & Meridian

The following description closely approximates the location of the centerline of the physical monument (TWELVE MILE PASS ROAD)-- Segment 001 based on mapping grade Global Positioning System (GPS) data as defined above:

**Beginning at a point** on the road center line located at 40 degrees 05 minutes 52.73 seconds North Latitude and -112 degrees 09 minutes 25.85 seconds West Longitude, which can be converted to mapping accuracy State Plane Utah Central Zone NAD 83 feet coordinates of X = 1,456,581.1 feet and Y = 7,205,088.9 feet; thence the following courses along the said road center line:

thence South 62 Degrees 01 Minutes 25 Seconds East	4.8 feet
thence South 60 Degrees 29 Minutes 50 Seconds East	28.4 feet
thence South 62 Degrees 17 Minutes 26 Seconds East	171.8 feet
thence South 62 Degrees 20 Minutes 25 Seconds East	112.6 feet
thence South 62 Degrees 15 Minutes 06 Seconds East	72.5 feet
thence South 60 Degrees 59 Minutes 58 Seconds East	155.4 feet
thence South 54 Degrees 05 Minutes 15 Seconds East	59.4 feet
thence South 49 Degrees 48 Minutes 46 Seconds East	68.2 feet
thence South 64 Degrees 40 Minutes 16 Seconds East	110.7 feet
thence South 59 Degrees 49 Minutes 28 Seconds East	55.6 feet
thence South 70 Degrees 35 Minutes 06 Seconds East	118.5 feet

thence South 72 Degrees 06 Minutes 14 Seconds East 138.5 feet  
 thence South 63 Degrees 45 Minutes 33 Seconds East 20.5 feet  
 thence South 65 Degrees 52 Minutes 49 Seconds East 91.2 feet  
 thence South 64 Degrees 39 Minutes 16 Seconds East 93.9 feet  
 thence South 63 Degrees 28 Minutes 20 Seconds East 87.9 feet  
 thence South 61 Degrees 58 Minutes 28 Seconds East 103.7 feet  
 thence South 66 Degrees 22 Minutes 56 Seconds East 93 feet  
 thence South 64 Degrees 18 Minutes 07 Seconds East 108.5 feet  
 thence North 89 Degrees 40 Minutes 32 Seconds East 2 feet  
 thence South 59 Degrees 10 Minutes 32 Seconds East 34.9 feet  
 thence South 65 Degrees 10 Minutes 30 Seconds East 77.2 feet  
 thence South 64 Degrees 06 Minutes 17 Seconds East 97.3 feet  
 thence South 66 Degrees 56 Minutes 51 Seconds East 110.8 feet  
 thence South 67 Degrees 03 Minutes 58 Seconds East 124.7 feet  
 thence South 64 Degrees 49 Minutes 56 Seconds East 141.1 feet  
 thence South 63 Degrees 38 Minutes 28 Seconds East 142.5 feet  
 thence South 67 Degrees 28 Minutes 39 Seconds East 140.3 feet  
 thence South 68 Degrees 43 Minutes 34 Seconds East 137.3 feet  
 thence South 77 Degrees 13 Minutes 01 Seconds East 137.5 feet  
 thence South 73 Degrees 05 Minutes 30 Seconds East 138.5 feet  
 thence South 61 Degrees 58 Minutes 43 Seconds East 141.7 feet  
 thence South 67 Degrees 03 Minutes 28 Seconds East 145.4 feet  
 thence South 63 Degrees 27 Minutes 16 Seconds East 137.9 feet  
 thence South 57 Degrees 42 Minutes 35 Seconds East 130.9 feet  
 thence South 40 Degrees 47 Minutes 58 Seconds East 129.4 feet  
 thence South 48 Degrees 39 Minutes 22 Seconds East 135.7 feet  
 thence South 52 Degrees 30 Minutes 23 Seconds East 115.1 feet  
 thence South 60 Degrees 50 Minutes 54 Seconds East 95.4 feet  
 thence North 85 Degrees 10 Minutes 59 Seconds East 138.2 feet  
 thence North 83 Degrees 47 Minutes 53 Seconds East 112.2 feet  
 thence North 85 Degrees 20 Minutes 14 Seconds East 95.4 feet more or less to **the ending**

**point at:** 40 degrees 05 minutes 035.6 seconds North Latitude and -112 degrees 08 minutes 35.54 seconds West Longitude, which can be converted to mapping accuracy State Plane Utah Central Zone NAD 83 feet coordinates of X = 1,460,477.7 feet and Y = 7,203,326.8 feet.



## Appendix B to Attachment 4

**Popular Name: TWELVE MILE PASS ROAD**

**County: Utah**

**County Road Number: B978**

**State Geographic Information Database (SGID) Road Identification Number: RD250022.**

**Road-Segment Number: 003**

**Road-Segment Length: 0.09 miles more or less.**

**Believed owner of the land underlying this road-segment is: Bureau of Land Management.**

*The following description is based upon the geographic coordinate system using the NAD83 Datum. The source is GPS mapping grade data as indicated in the metadata and/or the transportation data model of the State of Utah Geographic Information Database (SGID).*

The road-segment itself is the monument that is identified by its physical presence on the land. The location of said physical presence is closely approximated by mapping grade Global Positioning System (GPS) data. Said data are checked against the corresponding gray-scale 1-meter Digital Orthophoto Quadrangles published by the United States Geological Survey (USGS) to verify a reasonable degree of accuracy. In circumstances where accurate satellite signal acquisition is not possible, such as deep, narrow canyons or under a canopy of dense foliage, or where very sharp curves in the road make accuracy questionable, such portions of the road were digitized from the corresponding gray-scale 1-meter Digital Orthophoto Quadrangles published by the United States Geological Survey (USGS).

This road-segment may traverse:

Township 8 South Range 3 West, Section(s) 36, Salt Lake Base & Meridian

The following description closely approximates the location of the centerline of the physical monument (TWELVE MILE PASS ROAD)-- Segment 003 based on mapping grade Global Positioning System (GPS) data as defined above:

**Beginning at a point** on the road center line located at 40 degrees 05 minutes 11.22 seconds North Latitude and -112 degrees 07 minutes 51.38 seconds West Longitude, which can be converted to mapping accuracy State Plane Utah Central Zone NAD 83 feet coordinates of X = 1,463,891.5 feet and Y = 7,200,836.1 feet; thence the following courses along the said road center line:

thence South 29 Degrees 55 Minutes 42 Seconds East 33.2 feet

thence South 34 Degrees 45 Minutes 47 Seconds East 55.7 feet

thence South 67 Degrees 42 Minutes 15 Seconds East 17.1 feet

thence South 75 Degrees 04 Minutes 56 Seconds East 124.8 feet

thence South 69 Degrees 43 Minutes 43 Seconds East 167.9 feet

thence South 65 Degrees 07 Minutes 59 Seconds East 97.9 feet more or less to **the ending**

**point at:** 40 degrees 05 minutes 09.15 seconds North Latitude and -112 degrees 07 minutes 45.82 seconds West Longitude, which can be converted to mapping accuracy State Plane Utah Central Zone NAD 83 feet coordinates of X = 1,464,322.5 feet and Y = 7,200,623.6 feet.