

8/30

Supplement to Acknowledgment and Notice of Acknowledgment of Acceptance of R.S. 2477 Right-of-Way Grant

ENT 80022:2008 PG 1 of 30 RANDALL A. COVINGTON UTAH COUNTY RECORDER 2008 Jul 15 12:25 pm FEE 0.00 BY SS RECORDED FOR STATE OF UTAH ATTORNEYS GEN

THE STATE OF UTAH

TO ALL WHOM THESE PRESENTS SHALL COME, Greeting:

This Supplement to Acknowledgment and Notice of Acknowledgment and the affidavits attached hereto as Exhibit A supplement and support the Acknowledgment and Notice of Acknowledgment, previously made under Utah Code Sections 72-5-309 through 310 inclusive, as it pertains to the highway located in Utah County known as CHIMNEY ROCK PASS ROAD; County Road Number: B835; State Geographic Information Database (SGID) Road Identification Number: RD250003.

This document supplements and supports the information contained in the document recorded on Feb. 26, 2008 at Ent: 21731:2008, Beg Pg 1. A legal description is attached hereto as Exhibit B.

In Witness Whereof, I, John Harja, the official designee of the Governor of the State of Utah, in conformity to the laws of the State (Utah Code Sections 72-5-308 through 310 inclusive), have caused this Supplement to Acknowledgment and Notice of Acknowledgment to be made.

Signed by my hand in Salt Lake City, Utah, the 3rd day of July, 2008.

By the Governor's Designee

[Handwritten Signature: John Harja]
John Harja

CERTIFICATION

State of Utah )
: ss
County of Salt Lake )

I hereby certify that the signer of the foregoing document, John Harja, is personally known by me, has made a voluntary signature and taken an oath stating that he is the official designee of the Governor of the State of Utah and is authorized to sign this document on the Governor's behalf pursuant to Utah Code Section 72-5-309. He further vouched that, based upon information and belief, the facts alleged therein are true.



Dated this 3rd day of July, 2008.

[Handwritten Signature: Pamela Z. Blackham]
Notary Public

**Exhibit A**

**AFFIDAVIT OF CLYDE R. NAYLOR**  
**CHIMNEY ROCK PASS ROAD**  
**UTAH COUNTY, UTAH**  
**COUNTY "B" ROAD NUMBER B 835**

STATE OF UTAH            )  
                                      :SS  
COUNTY OF UTAH        )

I, CLYDE R. NAYLOR, being first sworn, deposes and states as follows:

1. I am an adult competent to testify about the matters set forth below based on my personal knowledge.
2. My educational background includes a B.E.S. degree in Civil Engineering and M.S. degree in Structural Engineering, both from Brigham Young University.
3. I am currently a member of the American Public Works Association where I was the past chapter president and a past National Institute for Transportation Executive Council Member, a member of the American Society of Civil Engineers, and a member of the Utah Council of Land Surveyors.
4. I have been the Utah County Surveyor from January 1979 to December 31, 2006, the Utah County Engineer from January 1980 to the present, and the Utah County Public Works Director from January 1991 to the present. During these time periods, I have been personally familiar with Utah County's construction and maintenance activities on county roads, including the "B" road known as the Chimney Rock Pass Road that runs from State Road 68 (12,800 West) westerly to the intersection of Homansville Pass Road with the Twelve Mile Pass Road. A map of the road is attached hereto as Exhibit "A".

5. The road is known as Utah County "B" road # B 835. The road is a gravel road located in Township 9 South, Range 2 West. The 1.65 miles length of the road, located in Sections 1 and 3 of Township 9 South, Range 2 West runs across federal property.
6. As the Utah County Surveyor, I have supervised a center line survey of the segments of the Chimney Rock Pass Road believed to be in the ownership of the Bureau of Land Management.

The center line descriptions are as follows:

SEGMENT 2:

Commencing at a point located at the centerline of Chimney Rock Pass Road, said point being located North 227.38 feet and East 116.48 feet from the South Quarter Corner of Section 1, Township 9 South, Range 2 West, Salt Lake Base and Meridian; thence the following along said centerline: North  $81^{\circ} 57' 44''$  West 259.78 feet; North  $62^{\circ} 52' 02''$  West 54.20 feet; North  $58^{\circ} 42' 45''$  West 116.99 feet; North  $56^{\circ} 23' 57''$  West 405.60 feet; North  $63^{\circ} 21' 37''$  West 287.62 feet; North  $61^{\circ} 37' 47''$  West 253.83 feet; North  $56^{\circ} 53' 09''$  West 226.98 feet; North  $59^{\circ} 12' 50''$  West 542.82 feet; North  $56^{\circ} 02' 05''$  West 323.44 feet; North  $64^{\circ} 10' 18''$  West 87.43 feet; North  $74^{\circ} 25' 55''$  West 255.48 feet; North  $69^{\circ} 30' 21''$  West 103.32 feet; North  $62^{\circ} 56' 27''$  West 286.49 feet.

SEGMENT 4:

Commencing at a point located at the centerline of Chimney Rock Pass Road, said point being located North 3310.05 feet and East 167.31 feet from the Northeast Corner of Section 10, Township 9 South, Range 2 West, Salt Lake Base and Meridian; thence the following along said centerline: South  $69^{\circ} 47' 35''$  West 207.33 feet; South  $65^{\circ} 59' 47''$  West 249.50 feet; South  $83^{\circ} 01' 48''$  West 83.57 feet; North  $75^{\circ} 26' 08''$  West 285.71 feet; North  $81^{\circ} 10' 50''$  West 160.50 feet; North  $86^{\circ} 37' 51''$  West 127.49 feet; South



88° 22' 44" West 211.13 feet; North 86° 30' 18" West 83.39 feet; North 73° 09' 04" West 62.73 feet; North 62° 55' 50" West 51.68 feet; North 55° 42' 14" West 168.12 feet; North 61° 26' 31" West 59.93 feet; North 73° 36' 34" West 63.01 feet; South 88° 22' 57" West 83.25 feet; South 75° 37' 22" West 63.93 feet; South 68° 44' 11" West 139.56 feet; South 76° 01' 10" West 67.22 feet; South 85° 46' 39" West 125.83 feet; North 88° 42' 20" West 225.05 feet; South 85° 46' 12" West 135.31 feet; South 78° 40' 10" West 679.98 feet; South 82° 56' 31" West 380.24 feet; North 88° 45' 20" West 145.67 feet; North 85° 15' 48" West 497.89 feet; North 80° 29' 42" West 283.23 feet; North 75° 15' 15" West 268.61 feet; North 84° 47' 19" West 87.48 feet; South 88° 51' 48" West 196.07 feet; South 85° 04' 17" West 86.72 feet; South 80° 38' 10" West 193.95 feet; South 78° 12' 20" West 164.18 feet; South 82° 46' 15" West 100.46 feet; South 89° 48' 20" West 102.45 feet; North 84° 11' 21" West 166.50 feet.

7. Pursuant to Utah Code Ann. § 17-23-1 and during the time I served as the Utah County Surveyor, I was the designated record holder for all the surveys and maps made within the county. The records of the Utah County Surveyor show that the road has existed since 1947, and has been utilized and maintained as a county "B" road since that time. The attached copies of documents taken from the Utah County Surveyor's records identify the roads existence:

- a. The United States Government survey map for Allens Ranch, Utah dated 1947, shows the location of the road in Sections 1 and 3 of Township 9 South, Range 2 West, which is attached hereto as Exhibit "A1".
- b. The general highway map of Utah County, dated 1955, prepared by the Utah Department of Transportation, shows the Chimney Rock Pass Road as a county road located between State Road 68 and Homansville Pass

Road, which is attached hereto as Exhibit "A2". The map also show the location of a mine south of the road.

- c. The general highway map of Utah County, prepared by the Utah State Department of Highways, dated 1975, shows the "B" road as a county road located between State Road 68 and Homansville Pass Road, which is attached hereto as Exhibit "A3".
- d. The general highway map of Utah County prepared by the Utah Department of Transportation, dated 1985, shows the county road, which is attached as Exhibit "A4".
- e. The Road Map of Utah County, Sheet # 8, created November 21, 1995, shows the relationship the road has with the federal property in the area, which is attached as Exhibit "A5".
- f. The official County Road Map of Utah County, Sheet #8, adopted by the Board of County Commissioners on October 30, 1996, shows the road running across the federal properties, which is attached as Exhibit "A6".
- g. The current County Atlas, page 10, titled Allens Ranch, shows the Chimney Rock Pass Road as it traverses federal property, which is attached as Exhibit "A7".
- h. The surveyed description for Segment 02 of the Chimney Rock Pass Road has been plotted on an Aerial Photo taken in 1993 to verify the roads existence and is attached as Exhibit "A8".

- i. The surveyed description for Segment 04 of the Chimney Rock Pass Road has been plotted on an Aerial Photo taken in 1993 to verify the roads existence and is attached as Exhibit "A9".
- 8. At no time during my tenure with the County did it undertake any procedure to abandon or vacate its right-of-way on the road.
- 9. I have had the County records searched for any evidence of reservations on this road and none have been found.

DATED this 5<sup>th</sup> day of MARCH, 2007

  
 \_\_\_\_\_  
 CLYDE R. NAYLOR

SUBSCRIBED AND SWORN to me, a Notary Public, this 5<sup>th</sup> day of March, 2007

  
 \_\_\_\_\_  
 Notary Public

Residing in: UTAH

My commission expires: 01-03-2011

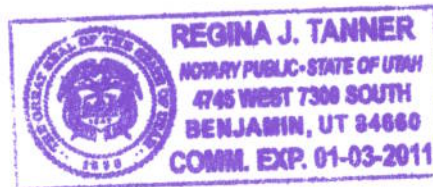



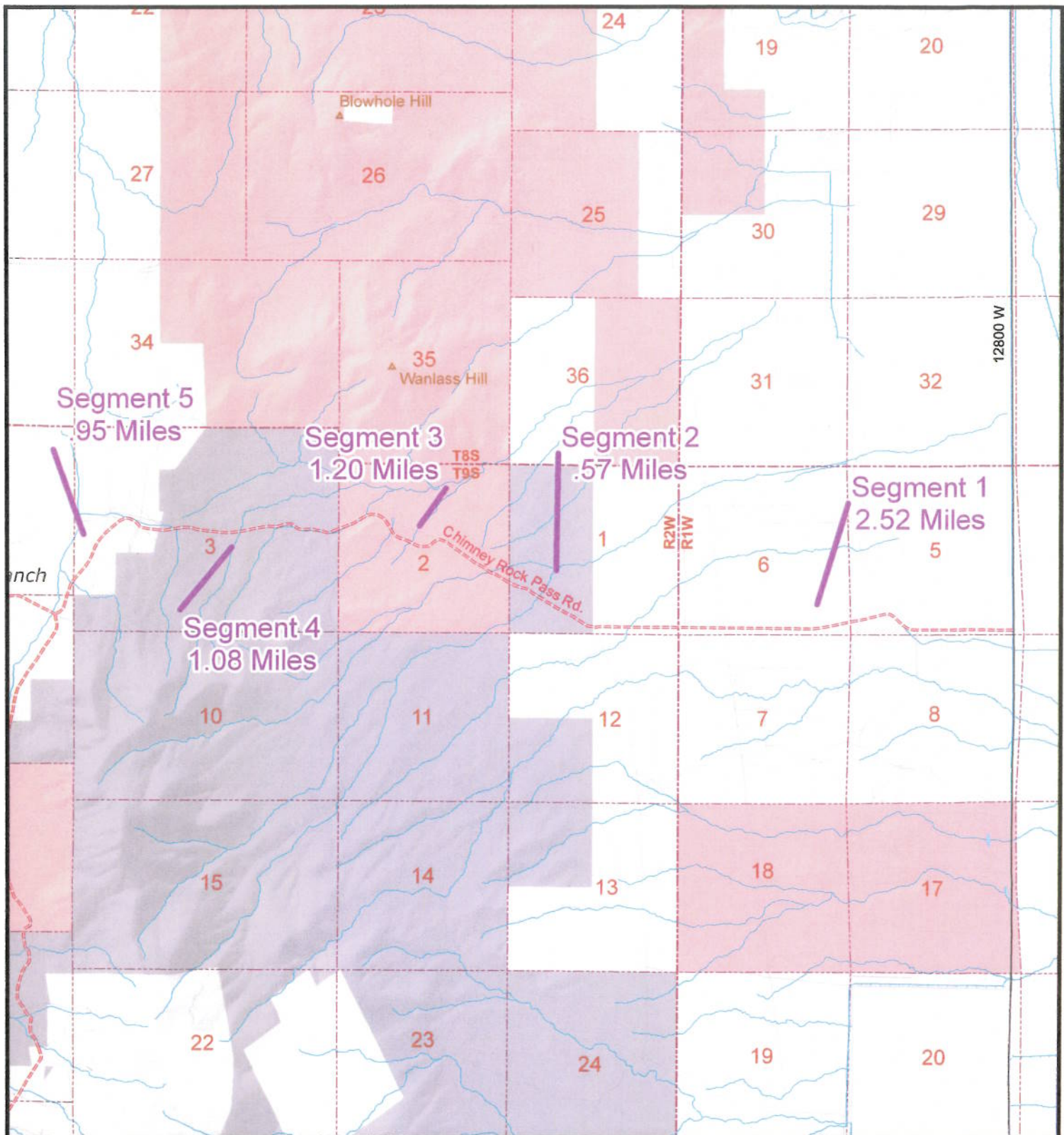

**RS2477**  
**Chimney**  
**Rock Pass**  
**1.65 Miles**

---

**B835**  
**6.32 Miles**

**Legend**

|  |  |   |
|--|--|---|
| <p><b>State Roads</b></p> <ul style="list-style-type: none"> <li> I-15</li> <li> US HWY/State Route</li> <li> Other FAE Route</li> </ul> <p><b>Official County Roads</b></p> <ul style="list-style-type: none"> <li> Paved</li> <li> Unpaved</li> </ul> <p><b>Local Roads</b></p> <ul style="list-style-type: none"> <li> Paved</li> <li> Dirt Roads</li> <li> Gravel Roads</li> <li> Other Roads</li> <li> Railroads</li> </ul> | <p><b>Public Land</b></p> <ul style="list-style-type: none"> <li> B.L.M. Lands</li> <li> National Park Service</li> <li> National Forest</li> <li> Military</li> <li> Other Federal Lands</li> <li> State Lands</li> <li> State Park</li> <li> Utah County Property</li> <li> National Forest Boundary</li> <li> Wilderness Study Areas</li> <li> Major Peaks</li> <li> Minor Peaks</li> </ul> | <p><b>Public Survey Lines</b></p> <ul style="list-style-type: none"> <li> Township Lines</li> <li> Section Lines</li> <li> Incorporated Cities</li> </ul> |
|--|--|---|

1:51,241  
 1 inch equals 4,270.10 feet

Utah County Public Works – Mapping Division  
 2855 South State Street  
 Provo, UT 84606  
 (801) 851-8628  
 Printed on July 26, 2006 by maryek

"Exhibit A"



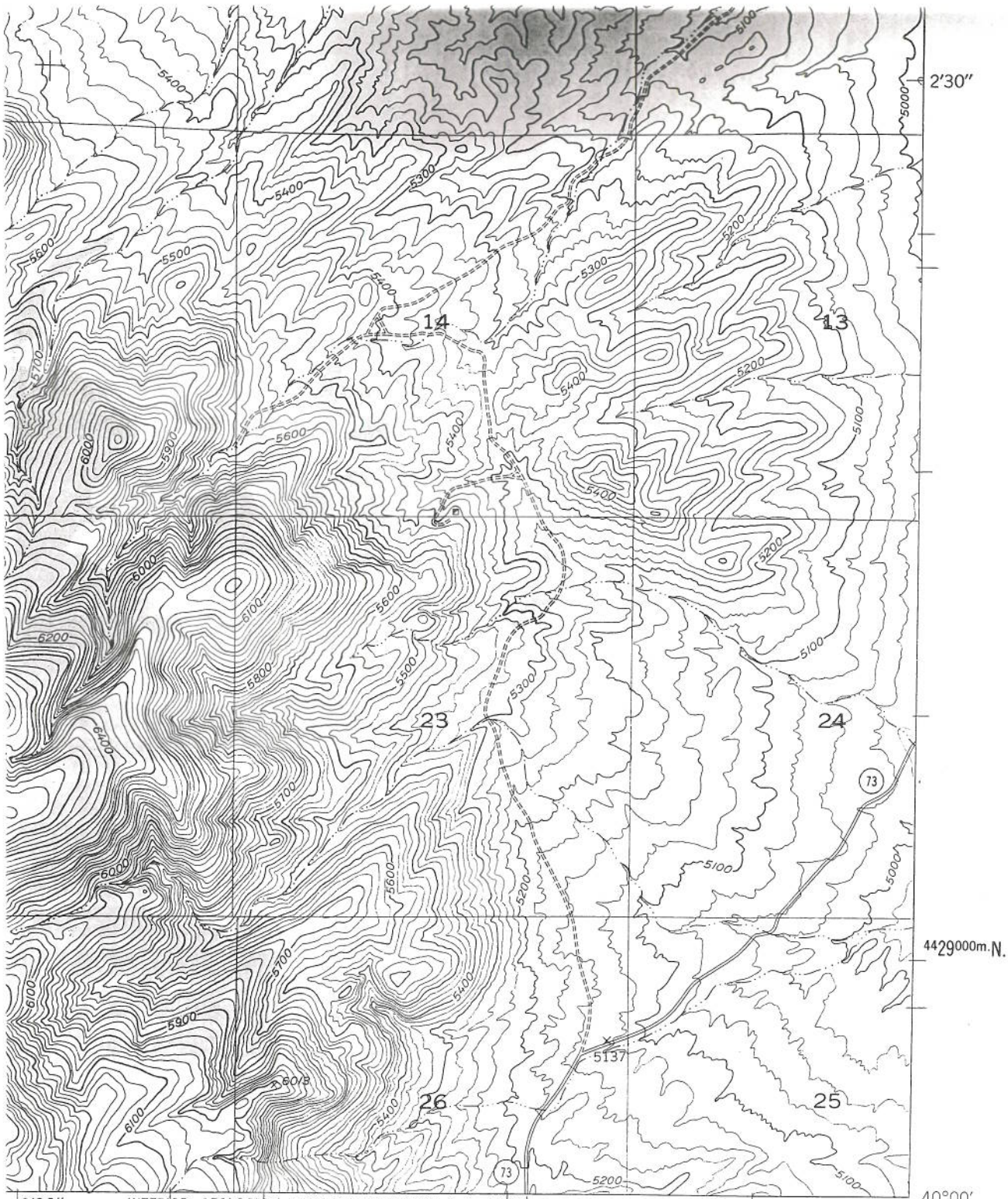

MILE

ROAD CLASSIFICATION

|   |                |                   |       |
|---|----------------|-------------------|-------|
| HARD-SURFACE ALL WEATHER ROADS                |                | DRY WEATHER ROADS |       |
| Heavy-duty                                    | 4 LANE 16 LANE | Improved dirt     | _____ |
| Medium-duty                                   | 4 LANE 16 LANE | Unimproved dirt   | _____ |
| Loose-surface, graded, or narrow hard-surface |                |                   |       |
| ① U. S. Route                                 |                | ① State Route     |       |

ENT 80022:2008 PG 9 of 30

ALLENS RANCH, UTAH

N4000—W11200/7.5

1947

# 29

EXHIBIT "A1"—MAP TITLE



ENT 80022;2008 pg 10 of 30

Chimney Rock Pass



EXHIBIT "A1" - MAP



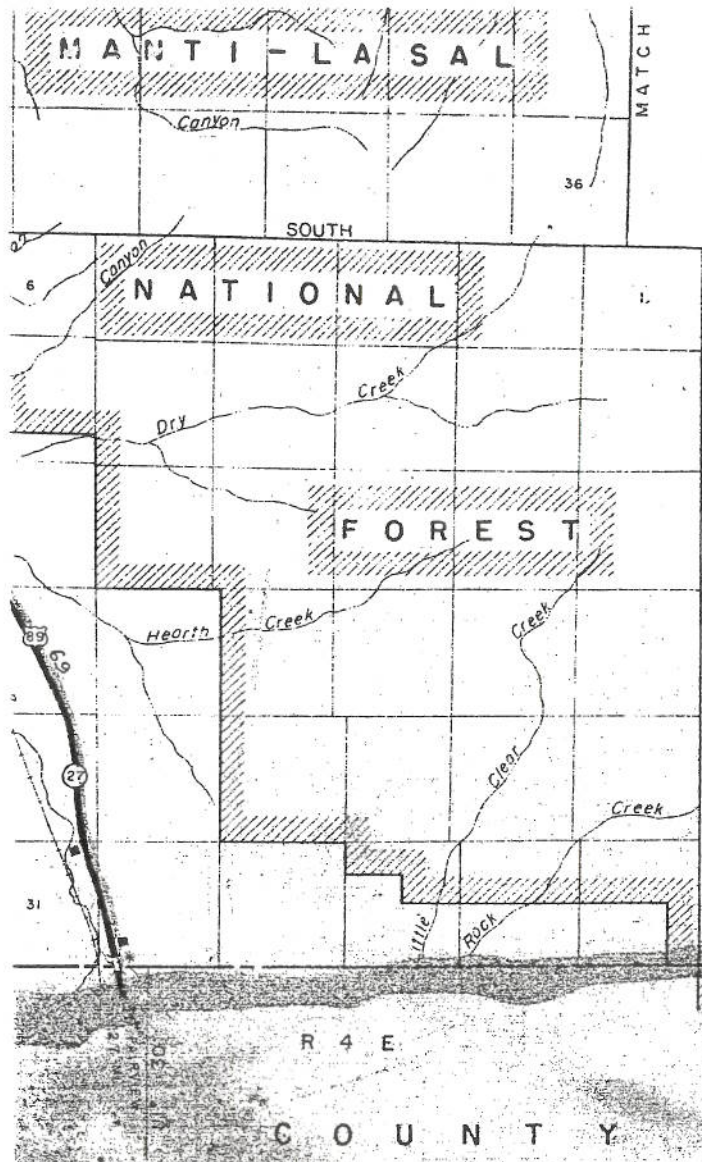

ENT 80022:2008 PG 11 of 30

T  
H  
S

KEY TO SHEETS

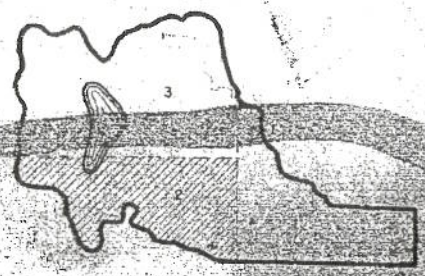

GENERAL HIGHWAY MAP  
UTAH COUNTY  
UTAH  
1955

EXHIBIT "A2"-MAP TITLE



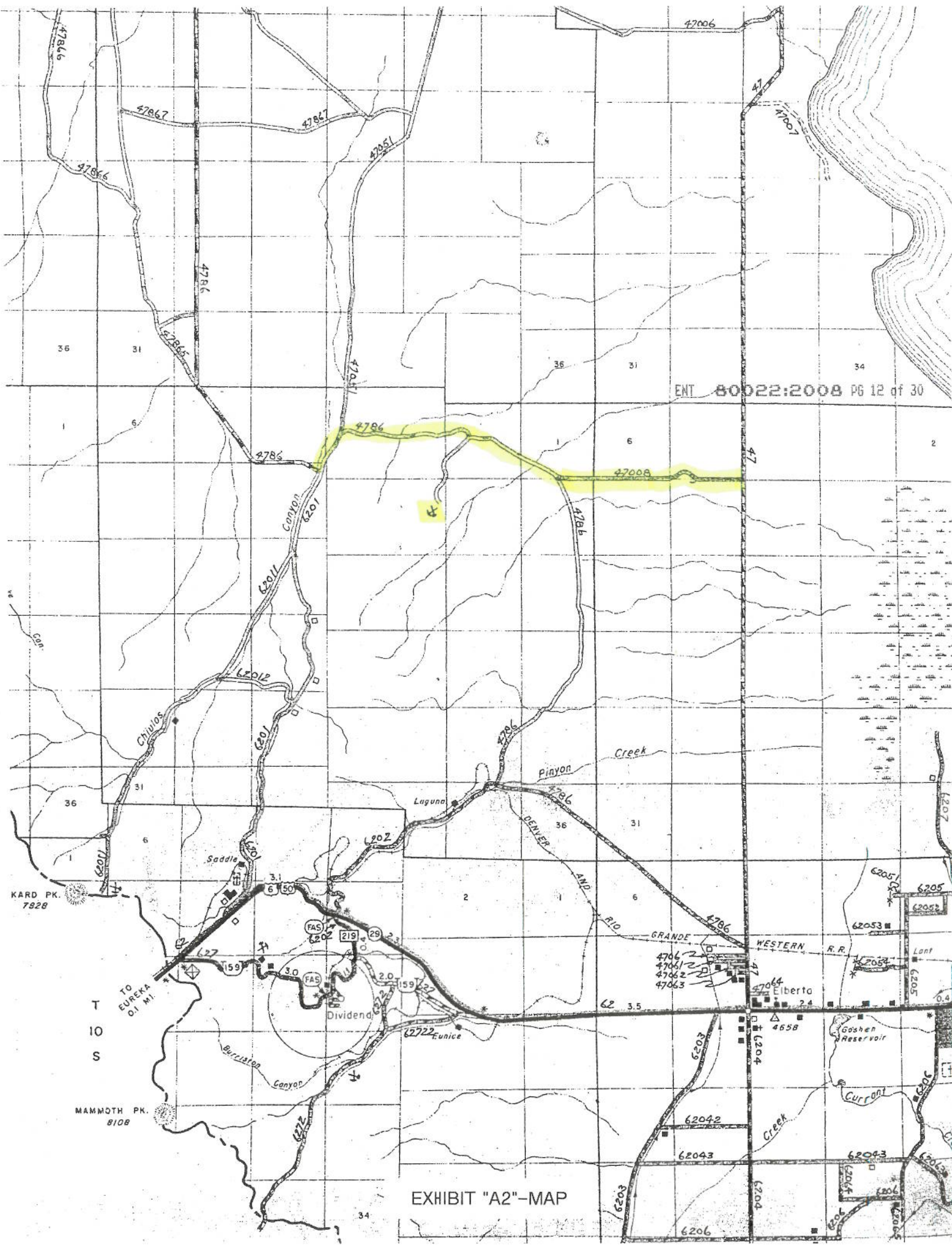

ENT 80022:2008 PG 12 of 30

EXHIBIT "A2"-MAP

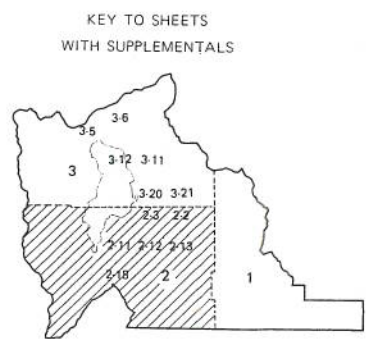
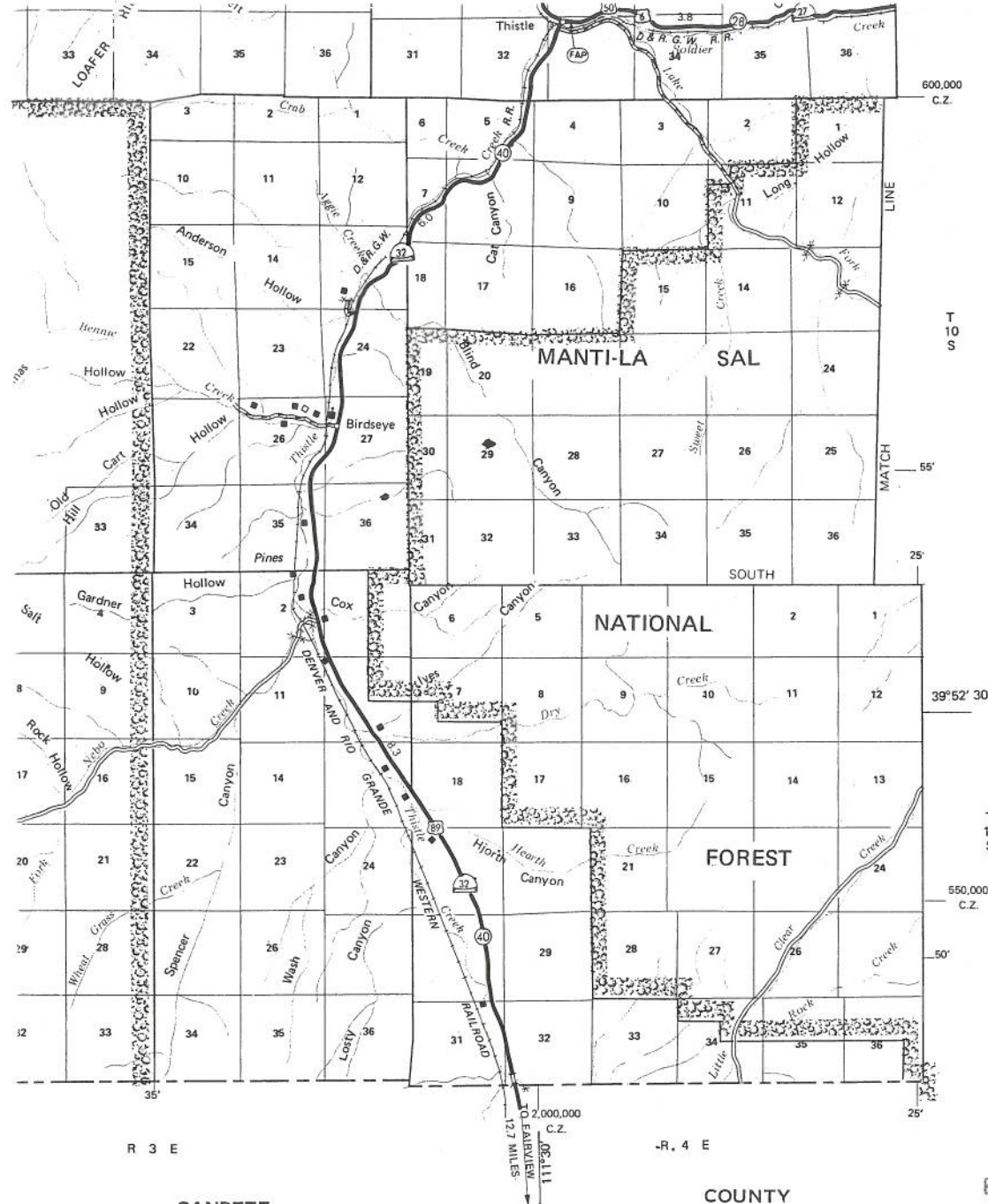

ENT 80022:2008 PG 13 of 30



**GENERAL HIGHWAY MAP  
UTAH COUNTY**

UTAH

SCALE

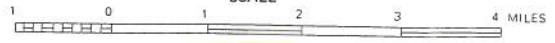

**1975**

POLYCONIC PROJECTION  
50,000 foot grid based on Utah  
Coordinate System, Central Zone,  
as established by the NOAA.

EXHIBIT 'A3"-MAP TITLE

for resale prohibited.

Copies of this map are available  
for public use at nominal cost.

Utah State Dept. of Highways  
Room 612  
State Office Building  
Salt Lake City, Utah 84114



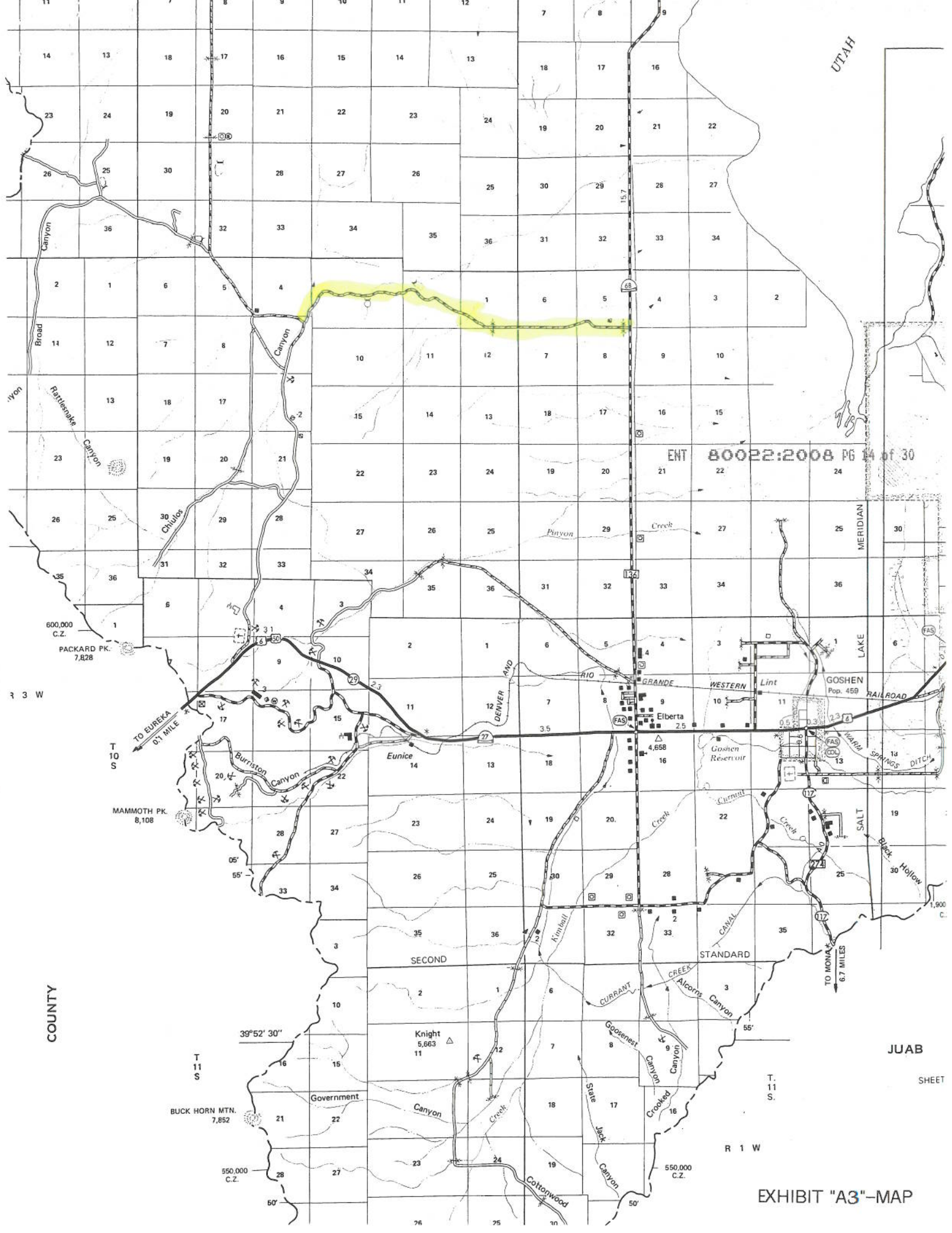

UTAH

ENT 80022:2008 PG 14 of 30

600,000 C.Z.  
PACKARD PK. 7,828

T 10 S  
R 3 W

TO EUREKA  
0.1 MILE

MAMMOTH PK.  
8,108

COUNTY

39°52' 30"

T 11 S  
BUCK HORN MTN.  
7,852

550,000 C.Z.

Government

Knight  
5,663

Canyon

Cottonwood

State Jack

Crooked

Gooseneck

Canyon

550,000 C.Z.

STANDARD

55'

50'

Curraunt

Creek

50'

ALCORN'S CANYON

55'

50'

TO MONA  
6.7 MILES

1,900 C.

50'

GOSHEN  
Pop. 459

WESTERN  
RAILROAD

LAKE

SALT

Black Hollow

WATER SPRINGS  
DITCH

Lint

Elberta

4,658

JUAB

SHEET

EXHIBIT "A3"-MAP



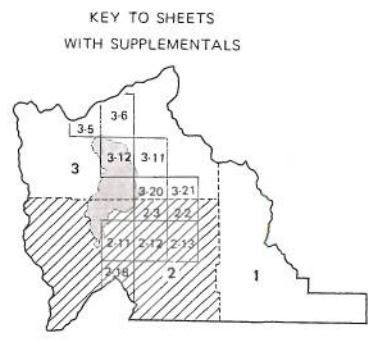
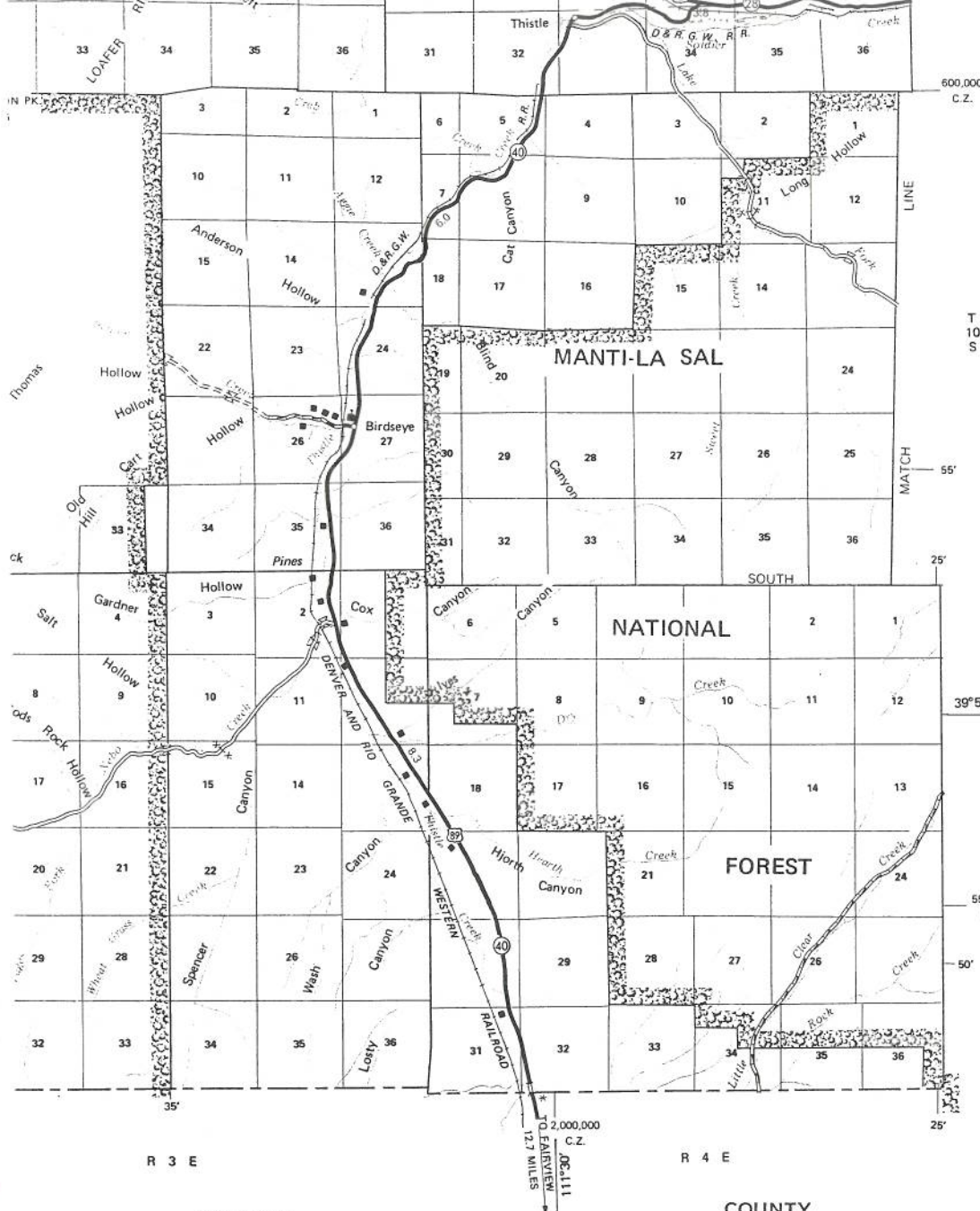

ENT 80022:2008 PG 15 of 30



**GENERAL HIGHWAY MAP  
UTAH COUNTY**

UTAH

SCALE



1985

POLYCONIC PROJECTION  
50,000 foot grid based on Utah  
Coordinate System, Central Zone,  
as established by the NOAA.

Copies of this map are available  
for public use at nominal cost  
U.D.O.T.  
Office of Community Relations  
U.D.O.T. - D.P.S. Complex  
4501 South 2700 West  
Salt Lake City, Utah 84119

EXHIBIT "A4"-MAP TITLE

Copyright © Utah Department of Transportation

SHEET 2 OF 3 MAP SHEETS AND 10 SUPPLEMENTAL SHEET

EETS

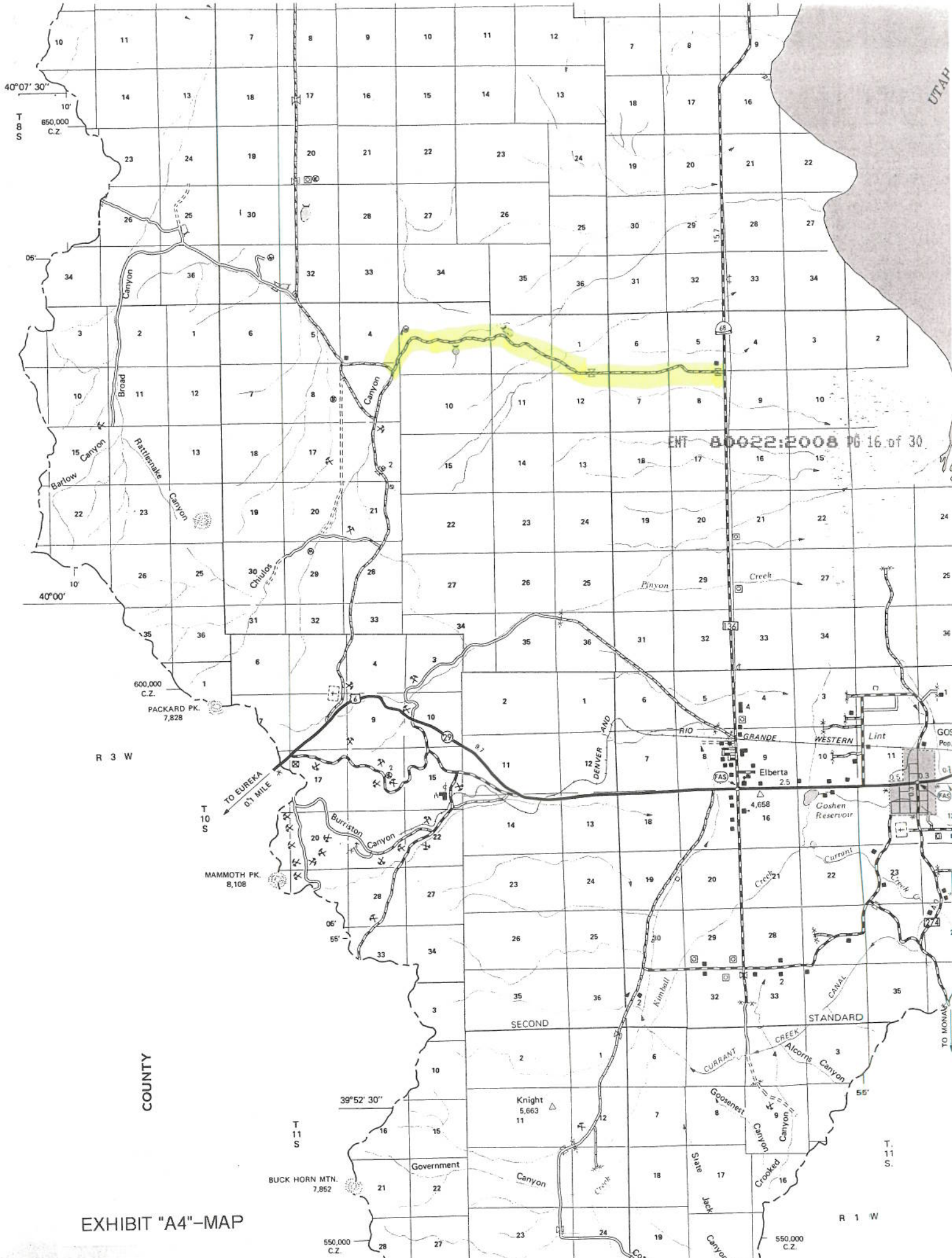

ENT 80922:2008 PG 16 of 30

EXHIBIT "A4"-MAP



Class C roads: City roads  
Class D roads: Public roads which are neither  
class A, class B, or class C.

The latitude/longitude ties are based on the  
NAD83 datum. The state plane coordinate ties  
are based on the NAD27 datum.

Utah County Geographic Information System  
Utah County Public Works Department, Mapping Division  
2855 South State, Provo, UT 84606, (801)370-8600

Plot Created: November 21, 1995 DBH

ENT 80022:2008 PG 17 of 30

# Road Map of Utah County Sheet 8

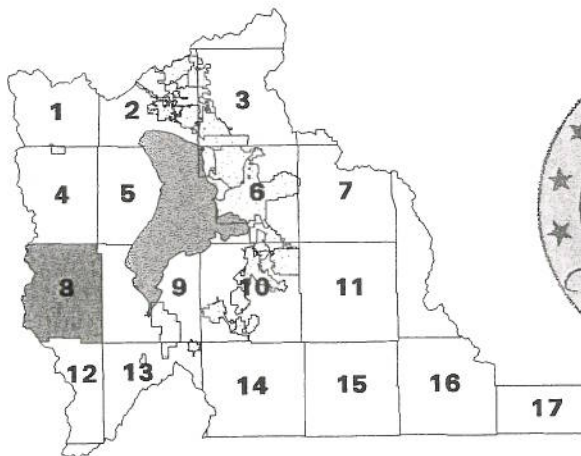

Index Map

EXHIBIT "A5"-MAP TITLE



28

27

26

25

30

29

33

34

35

36

31

32

4

3

2

6

Allens Ranch

ENT 80022:2008 PG 18 of 30

R2W  
R1W

T8S  
T9S

Chimney Rock Rd (9400 S)

9

10

11

12

7

16

15

14

13

18

21

22

23

24

19

28

27

26

25

30

33

34

35

36

31

EXHIBIT 'A5"-MAP

4

3

R2W  
R1W

Creek

Pipe Clay Cr.

T1000

T8000

50000

80000

60000

80000

0000000018

0000000019

0000000020

0000000021

0000000022

0000000023



# Official County Road Map of Utah County Sheet 8

Utah County Geographic Information System  
Utah County Public Works Department, Mapping Division  
2855 South State, Provo, UT 84606, (801)370-8600

## Acceptance by Legislative Body

Adopted by the Board of County  
Commissioners this 30 day of OCTOBER, 1996.

Chairman: \_\_\_\_\_

*Jerry P. Crover*

Commissioner: \_\_\_\_\_

*[Signature]*

Commissioner: \_\_\_\_\_

*David M. Herbert*

Attest: \_\_\_\_\_

*[Signature]*

Title (See Seal): Deputy Clerk

Seal



EXHIBIT "A6"-MAP TITLE

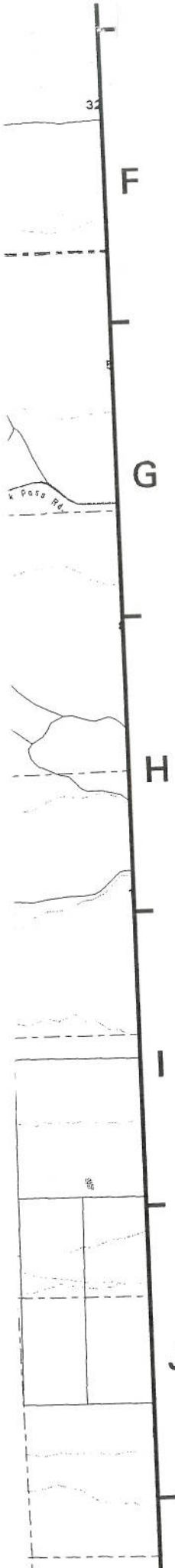
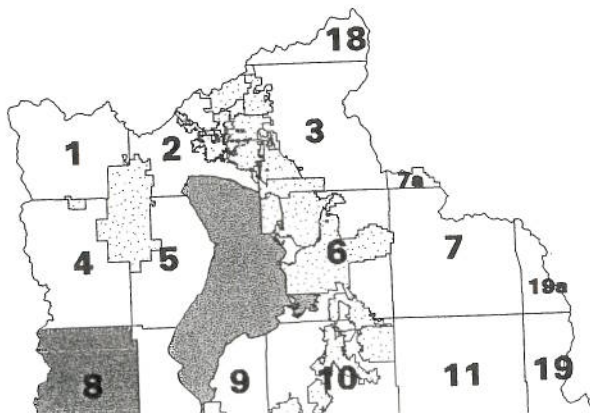



Res.

ENT 80022:2008 PG 20 of 30

33

34

35

36

T8S  
T9S

4

R2W

Chimney Rock Pass Rd.

Allens Ranch

Allens Ranch Rd.

9

Homesville Pass Rd.

10

11

12

16

15

14

13

21

22

23

24

28

Homesville Pass Rd.

27

26

25

EXHIBIT "A6"-MAP

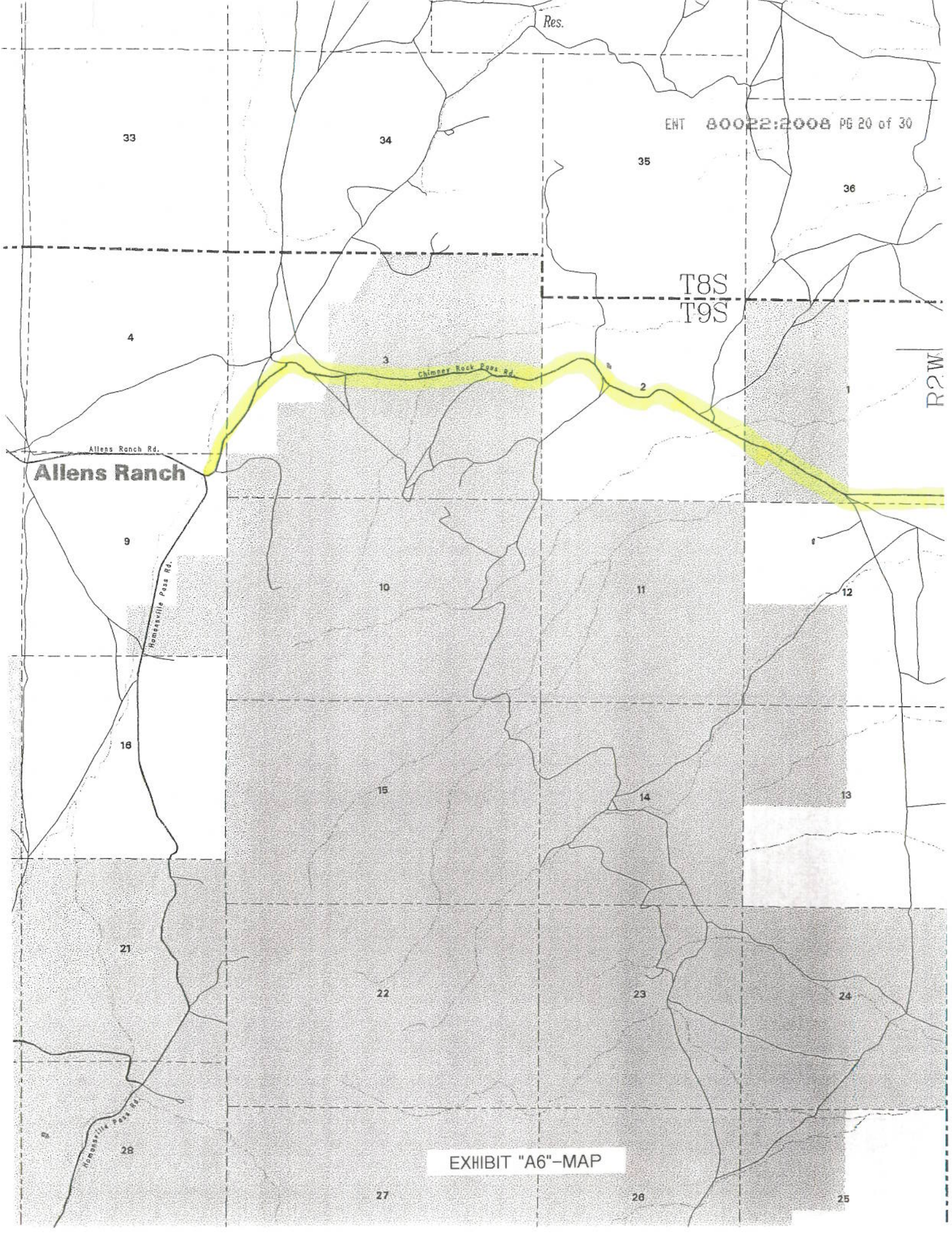



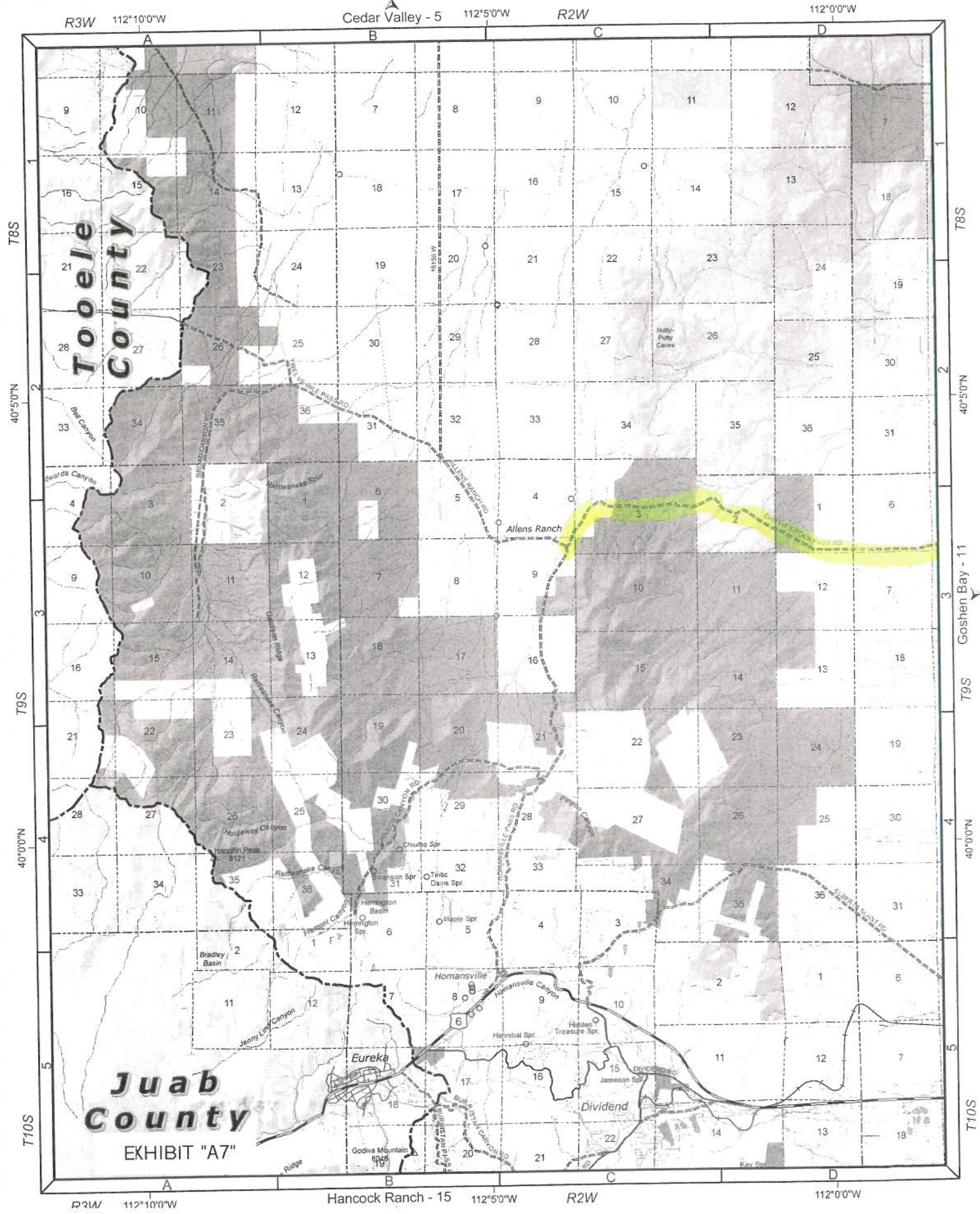
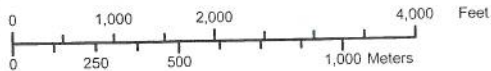

R3W 112°10'0"W

Cedar Valley - 5

112°5'0"W

R2W

112°0'0"W

T8S

40°5'0"N

2

T9S

40°0'0"N

3

T10S

40°0'0"N

T8S

40°5'0"N

2

T9S

40°0'0"N

3

T10S

40°0'0"N

Tooele County

Juab County  
EXHIBIT "A7"

Allens Ranch

Hancock Ranch - 15

112°5'0"W

R2W

112°0'0"W



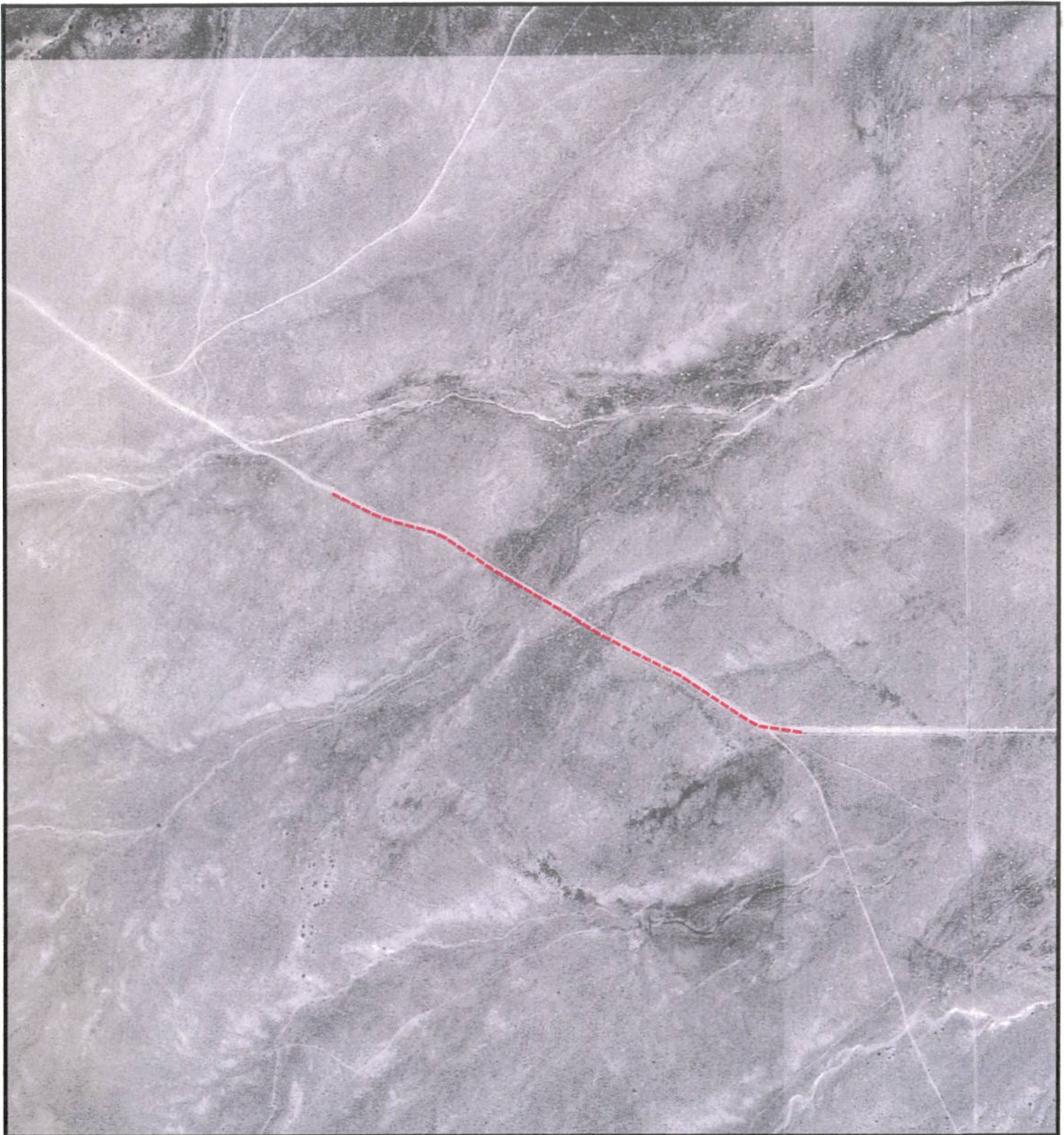

**RS2477  
Chimney  
Rock Pass**

**Comparison with Aerial Photo  
(See Segment Description)**



1:9,881  
1 inch equals 823.40 feet

**Segment 02**

**Photo Date 1993**

**EXHIBIT "A8"**



Utah County Public Works - Mapping Division  
2855 South State Street  
Provo, UT 84606  
(801) 851-8626  
Printed on July 27, 2006 by maryek





**RS2477  
Chimney  
Rock Pass**

**Segment 04**

**Comparison with Aerial Photo  
(See Segment Description)**

**Photo Date 1993**

**EXHIBIT "A9"**



1:13,985  
1 inch equals 1,165.41 feet



Utah County Public Works - Mapping Division  
2855 South State Street  
Provo, UT 84606  
(801) 851-8626  
Printed on July 27, 2006 by maryek



**CHIMNEY ROCK PASS ROAD**

STATE OF UTAH            )  
                                      :SS  
COUNTY OF UTAH        )

I, ROBERT CURTIS BEVERLY, being first duly sworn, deposes and states as follows:

1. I am an adult competent to testify about the matters set forth below based on my personal knowledge.
2. From 1958 to 1988 I was employed with Utah County in the Roads Department where I was an operator/truck driver, supervisor over bridges and culverts, and worked in maintenance and oiling of roads. During that time period, I was personally familiar with Utah County's construction and maintenance activities on county roads, including the road known as Chimney Rock Pass Road that runs from U.S. Highway 68 toward Allens Ranch, Utah. A map of the road is attached hereto as Exhibit "A".
3. Utah County has performed the following maintenance activities on the road during my employment with the County: graveled and graded the road and performed other general maintenance on the road. Also, winter maintenance was performed by pushing snow.
4. All acts of the County regarding this road were, to my knowledge, consistent with its status as a public highway.
5. It is the reputation in the community that this road was used by the public since at least as early as when Johnson's army was stationed in Fairfield, Utah, because they used it to pick up their mail and has been continuously used since that time.
6. At no time during my employment with the County undertake any procedure to abandon or

vacate its right-of-way on the road.

- 7. Uses of the road since before 1966 and before any federal reservation included, but were not limited to, mining clay and pumice stone. When I built my house over 50 years ago, I received my pumice stone brick from these mines.

DATED this 11 day of JUNE, 2007.

*Robert Curtis Beverly*  
 \_\_\_\_\_  
 ROBERT CURTIS BEVERLY

SUBSCRIBED AND SWORN to me, a Notary Public, this 11 day of JUNE, 2007.



*Glen G. Tanner*  
 \_\_\_\_\_  
 Notary Public



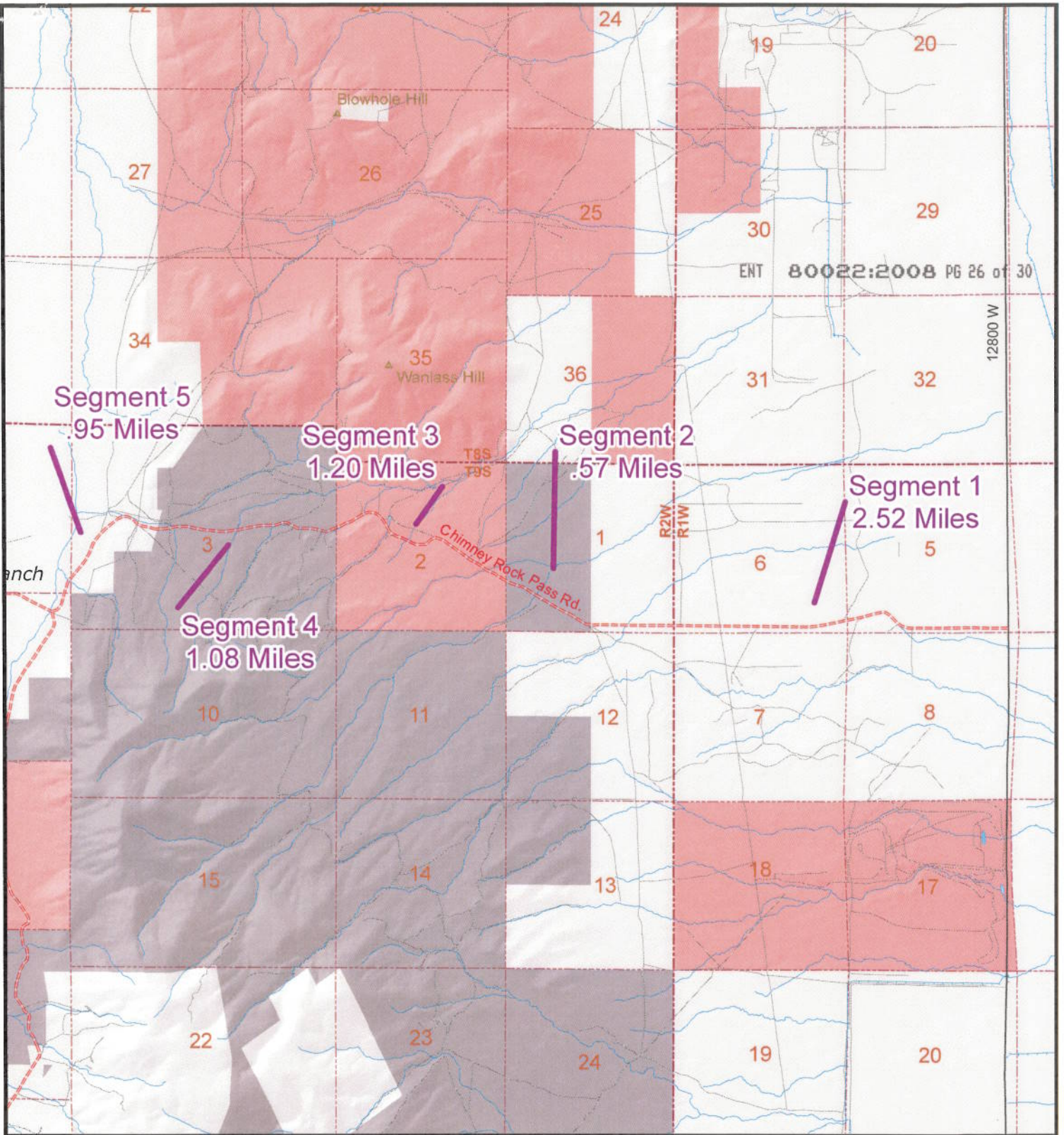

ENT 80022:2008 PG 26 of 30

12800 W

anch

**Legend**

- |  |  |   |
|--|--|---|
| <p><b>State Roads</b></p> <ul style="list-style-type: none"> <li> I-15</li> <li> US HWY/State Route</li> <li> Other FAE Route</li> </ul> <p><b>Official County Roads</b></p> <ul style="list-style-type: none"> <li> Paved</li> <li> Unpaved</li> </ul> <p><b>Local Roads</b></p> <ul style="list-style-type: none"> <li> Paved</li> <li> Dirt Roads</li> <li> Gravel Roads</li> <li> Other Roads</li> <li> Railroads</li> </ul> | <p><b>Public Land</b></p> <ul style="list-style-type: none"> <li> B.L.M. Lands</li> <li> National Park Service</li> <li> National Forest</li> <li> Military</li> <li> Other Federal Lands</li> <li> State Lands</li> <li> State Park</li> <li> Utah County Property</li> <li> National Forest Boundary</li> <li> Wilderness Study Areas</li> <li> Major Peaks</li> <li> Minor Peaks</li> </ul> | <p><b>Public Survey Lines</b></p> <ul style="list-style-type: none"> <li> Township Lines</li> <li> Section Lines</li> <li> Incorporated Cities</li> </ul> |
|--|--|---|



1:51,241  
1 inch equals 4,270.1 feet



Utah County Public Works - Mapping Division  
2855 South State Street  
Provo, UT 84606  
(801) 851-8626  
Printed on July 26, 2006 by maryek

**RS2477**  
**Chimney**  
**Rock Pass**  
**1.65 Miles**

**B835**  
**6.32 Miles**

"Exhibit A"



**CHIMNEY ROCK PASS ROAD**

STATE OF UTAH            )  
                                  :SS  
COUNTY OF UTAH        )

ENT 80022:2008 PG 27 of 30

I, BYRON L. ORTON, being first duly sworn, deposes and states as follows:

1. I am an adult competent to testify about the matters set forth below based on my personal knowledge.
2. From 1947 to 1965 I was employed with the Utah Department of Transportation in District 6 where I was a truck operator, a foreman, and a supervisor. From 1965 to 1985 I was employed with Utah County in the Roads Department where I was an assistant supervisor and supervisor over the Roads Department. During that time period, I was personally familiar with Utah County's construction and maintenance activities on county roads, including the road known as Chimney Rock Pass Road that runs from U.S. Highway 68 toward Allens Ranch, Utah. A map of the road is attached hereto as Exhibit "A".
3. Utah County has performed the following maintenance activities on the road during my employment with the County: graded the road three or four times a year, installed pipes, and performed other general maintenance.
4. All acts of the County regarding this road were, to my knowledge, consistent with its status as a public highway.
5. It is the reputation in the community that this road was used by the public since at least as early as 1947 and has been continuously used since that time.
6. At no time during my employment with the County undertake any procedure to abandon or vacate its right-of-way on the road.

7. Uses of the road since before 1966 and before any federal reservation included, but were not limited to, sheepherding and recreational activities.

DATED this 17 day of MAY, 2007.

  
\_\_\_\_\_  
BYRON L. ORTON

SUBSCRIBED AND SWORN to me, a Notary Public, this 17 day of MAY, 2007.

  
\_\_\_\_\_  
Notary Public





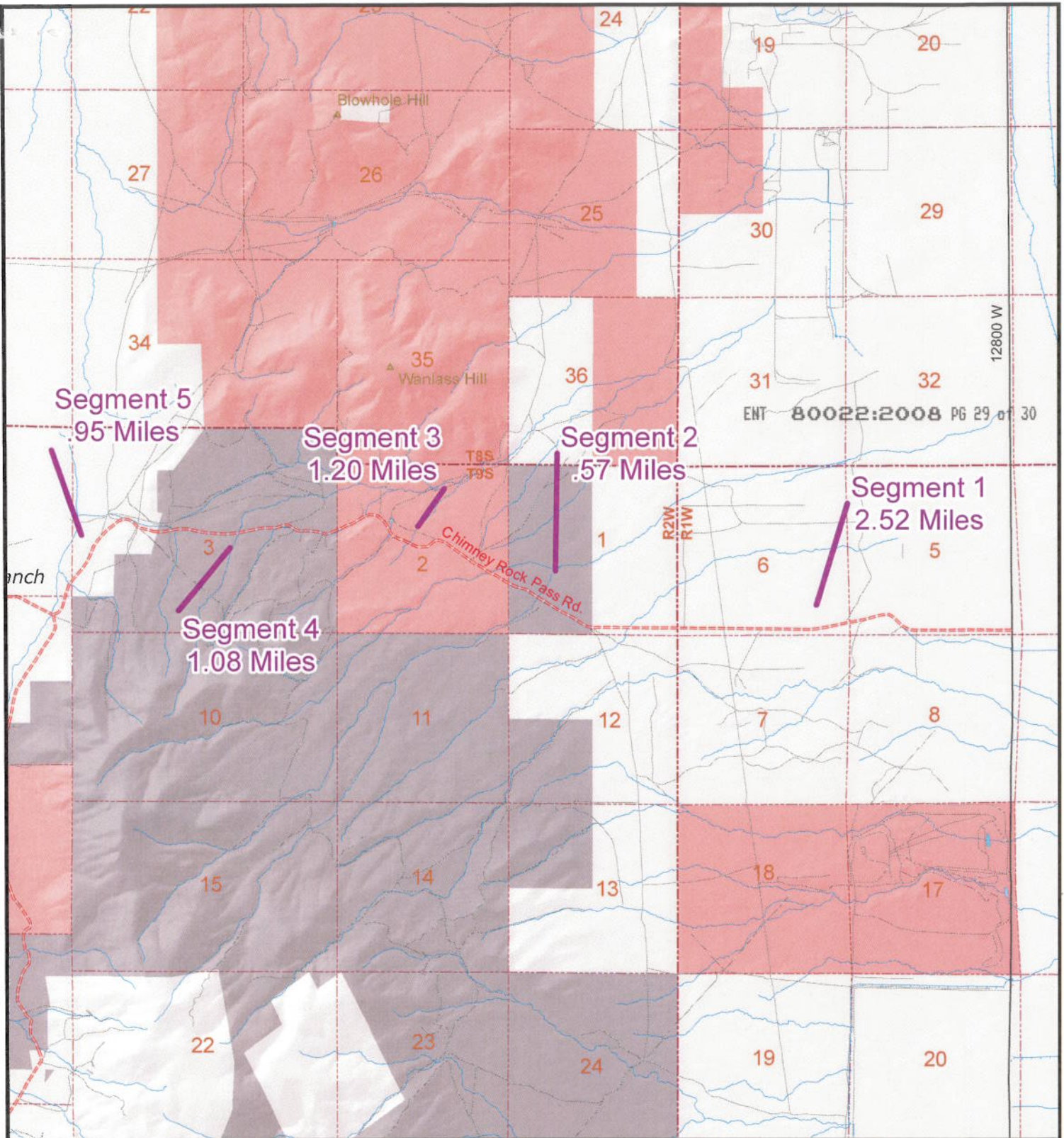

ENT 80022:2008 PG 29 of 30

**RS2477**  
**Chimney**  
**Rock Pass**  
**1.65 Miles**

**B835**  
**6.32 Miles**

**Legend**

- |  |  |   |
|--|--|---|
| <p><b>State Roads</b></p> <ul style="list-style-type: none"> <li> I-15</li> <li> US HWY/State Route</li> <li> Other FAE Route</li> </ul> <p><b>Official County Roads</b></p> <ul style="list-style-type: none"> <li> Paved</li> <li> Unpaved</li> </ul> <p><b>Local Roads</b></p> <ul style="list-style-type: none"> <li> Paved</li> <li> Dirt Roads</li> <li> Gravel Roads</li> <li> Other Roads</li> <li> Railroads</li> </ul> | <p><b>Public Land</b></p> <ul style="list-style-type: none"> <li> B.L.M. Lands</li> <li> National Park Service</li> <li> National Forest</li> <li> Military</li> <li> Other Federal Lands</li> <li> State Lands</li> <li> State Park</li> <li> Utah County Property</li> <li> National Forest Boundary</li> <li> Wilderness Study Areas</li> <li> Major Peaks</li> <li> Minor Peaks</li> </ul> | <p><b>Public Survey Lines</b></p> <ul style="list-style-type: none"> <li> Township Lines</li> <li> Section Lines</li> <li> Incorporated Cities</li> </ul> |
|--|--|---|



1:51,241  
 1 inch equals 4,270.1 feet



Utah County Public Works - Mapping Division  
 2855 South State Street  
 Provo, UT 84606  
 (801) 851-8626  
 Printed on July 26, 2008 by maryek

"Exhibit A"

**Exhibit B****Beginning & Ending Points and Township, Range, and Section References For:****Popular Name: CHIMNEY ROCK PASS ROAD****County: Utah****County Road Number: B835****State Geographic Information Database (SGID) Road Identification Number: RD250003.****Total Road Length: 6.3 miles more or less.**

**Beginning at a point** on the road centerline located at 40 degrees 03 minutes 20.16 seconds North Latitude and -112 degrees 03 minutes 54.34 seconds West Longitude, which can be converted to mapping accuracy State Plane Utah Central Zone NAD 83 feet coordinates of X = 1,482,242.7 feet and Y = 7,189,476.1 feet based on the US Survey Foot conversion.

**Ending at a point** on the road centerline located at 40 degrees 03 minutes 16.75 seconds North Latitude and -111 degrees 57 minutes 30.17 seconds West Longitude, which can be converted to mapping accuracy State Plane Utah Central Zone NAD 83 feet coordinates of X = 1,512,110.7 feet and Y = 7,188,959.4 feet based on the US Survey Foot conversion.

This road may traverse:

Township 9 South Range 1 West, Section(s) 5,6, Salt Lake Base & Meridian

Township 9 South Range 2 West, Section(s) 1,2,3,4,9, Salt Lake Base & Meridian