

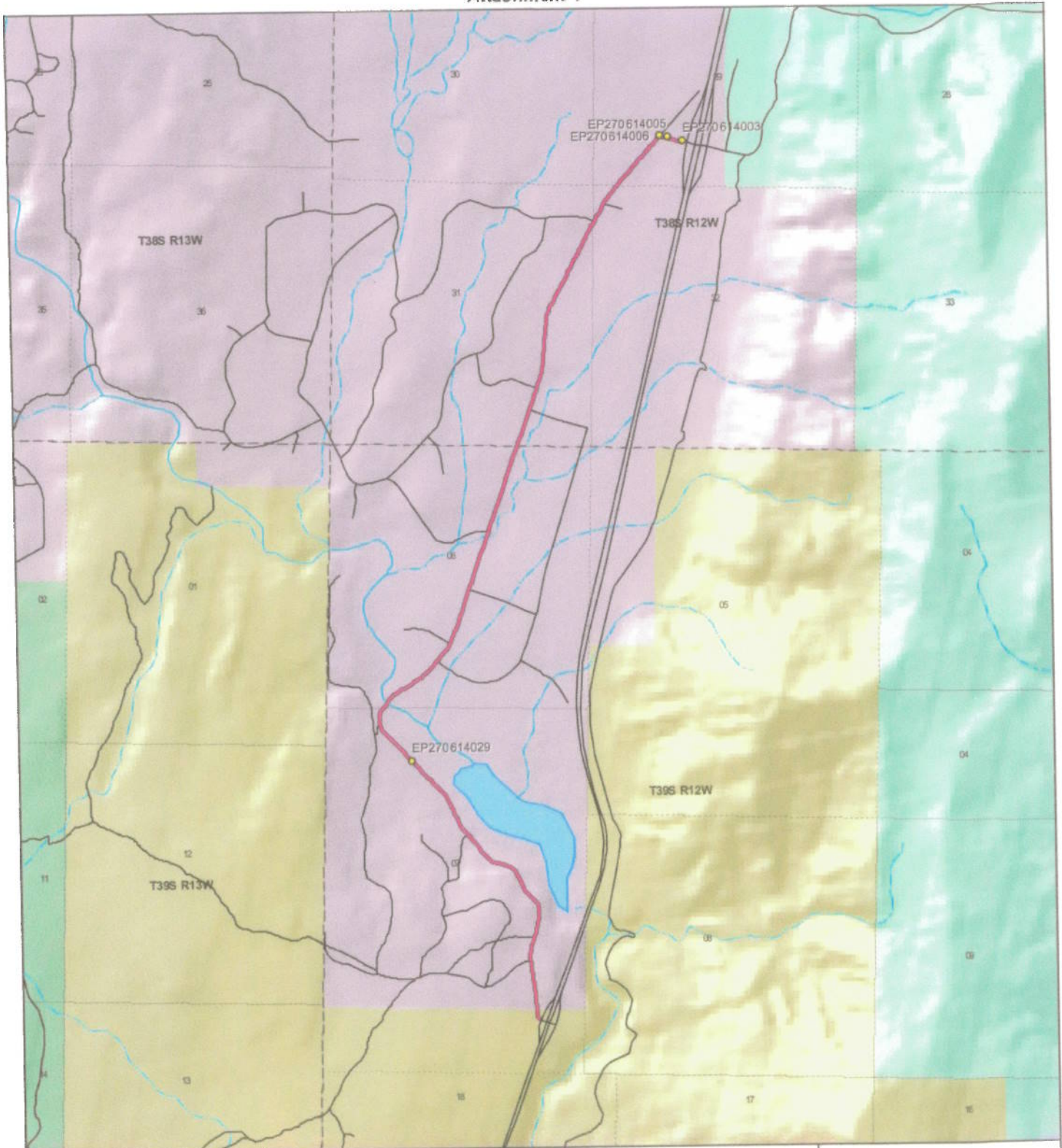

# Exhibit A

Exhibit A

Attachment 1



**OLD 91 BLACK RIDGE ROAD - Washington County**  
**SGID RD\_ID RD270614**

**Land Ownership Categories**

- BLM
- Private
- SITLA, State Trust Land
- USFS, National Forest
- State Parks and Recreation
- Tribal, Indian Reservation
- NPS, National Park
- ◆ Wilderness
- ◆ UDWR Wildlife Reserve
- ◆ DOD, Military
- ◆ State Sovereign Land
- ◆ National Recreation Area
- ◆ USFWS, Natl. Wildlife Refuge

**Transportation Network**

- OLD 91 BLACK RIDGE ROAD
- Title V, Issued Or Under Consideration By BLM Or County
- Other Roads
- Photo Event Point
- Section = 1 Mile



1:31,722  
1 inch equals 0.5 miles



Map prepared by the State of Utah  
 Automated Geographic Reference Center  
 Room 5130 State Office Building  
 Salt Lake City, Utah 84114  
 Jun 04, 2008





## Exhibit B

### Beginning & Ending Points and Township, Range, and Section References For:

**Popular Name: OLD 91 BLACK RIDGE ROAD**

**County: Washington**

**County Road Number: 0614**

**State Geographic Information Database (SGID) Road Identification Number: RD270614.**

**Total Road Length: 4.08 miles more or less.**

**Beginning at a point** on the road centerline located at 37 degrees 24 minutes 19.67 seconds North Latitude and -113 degrees 14 minutes 18.73 seconds West Longitude, which can be converted to mapping accuracy State Plane Utah South Zone NAD 83 feet coordinates of X = 1,135,458.6 feet and Y = 10,116,202.8 feet based on the US Survey Foot conversion.

**Ending at a point** on the road centerline located at 37 degrees 27 minutes 16.88 seconds North Latitude and -113 degrees 13 minutes 44.37 seconds West Longitude, which can be converted to mapping accuracy State Plane Utah South Zone NAD 83 feet coordinates of X = 1,138,562.6 feet and Y = 10,134,071.4 feet based on the US Survey Foot conversion.

This road may traverse:

Township 38 South Range 12 West, Section(s) 29,31,32, Salt Lake Base & Meridian  
Township 39 South Range 12 West, Section(s) 6,7, Salt Lake Base & Meridian  
See Attachment 1 above for a cartographic depiction of the course of this road.